

REGISTERED PROFESSIONAL LAND SURVEYOR

J. A. Hoffbuhr

OREGON NOV. 7, 1947 J. A. HOFFBUHR 222

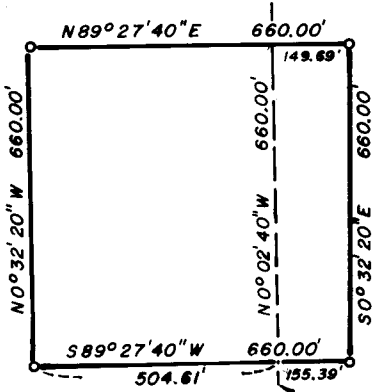

1/4 SECTION CORNER FOUND BRASS DISK

MAP OF SURVEY LOCATED IN SECTIONS 10, 15 AND 16, T. 36 S., R. 2 E., W.M. JACKSON COUNTY OREGON FOR C2 CATTLE CO.

HOFFBUHR SURVEYING, INC. MEDFORD, OREGON SCALE: 1" = 400' BASIS OF BEARING SOLAR OBSERVATION o= SET 5/8" X 24" IRON REINFORCING PIN

SURVEY NO. 6915

SURVEY NARRATIVE TO COMPLY WITH PARAGRAPH 209.250
OREGON REVISED STATUTES

SURVEY FOR: C2 Cattle Company
18495 Highway No. 140
Eagle Point, Oregon 97524

LOCATION: Sections 9, 10, 15, and 16, Township 36 South,
Range 2 East, Willamette Meridian, Jackson County,
Oregon

PURPOSE: To establish the corners and describe the parcels
as indicated on the attached map. The location
of the lines were determined by the client.

PROCEDURE: Utilizing the control as indicated, the boundaries
were established as indicated.

Basis of bearing--Solar Observation.

August 29, 1977

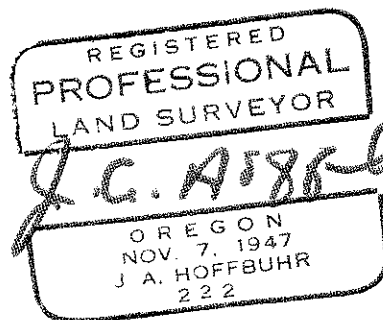
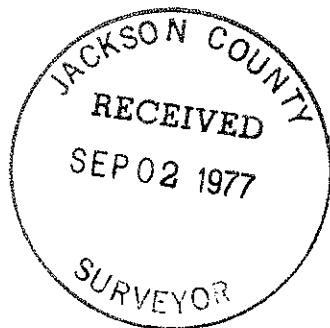

J. A. Hoffbuhr
Hoffbuhr Surveying, Inc.

6 1 16 7 26 25
67.05306