

6913

MAP OF SURVEY
Located in the SW 1/4 of Section 24,
T38S, R 3 W, W.M., JACKSON CO., ORE.
for



MR. ELDON REED

BASIS OF BEARING: filed survey no. 896
● SET 5/8" x 30" iron pin
SCALE: 1" = 50'
DATE: August 16, 1977

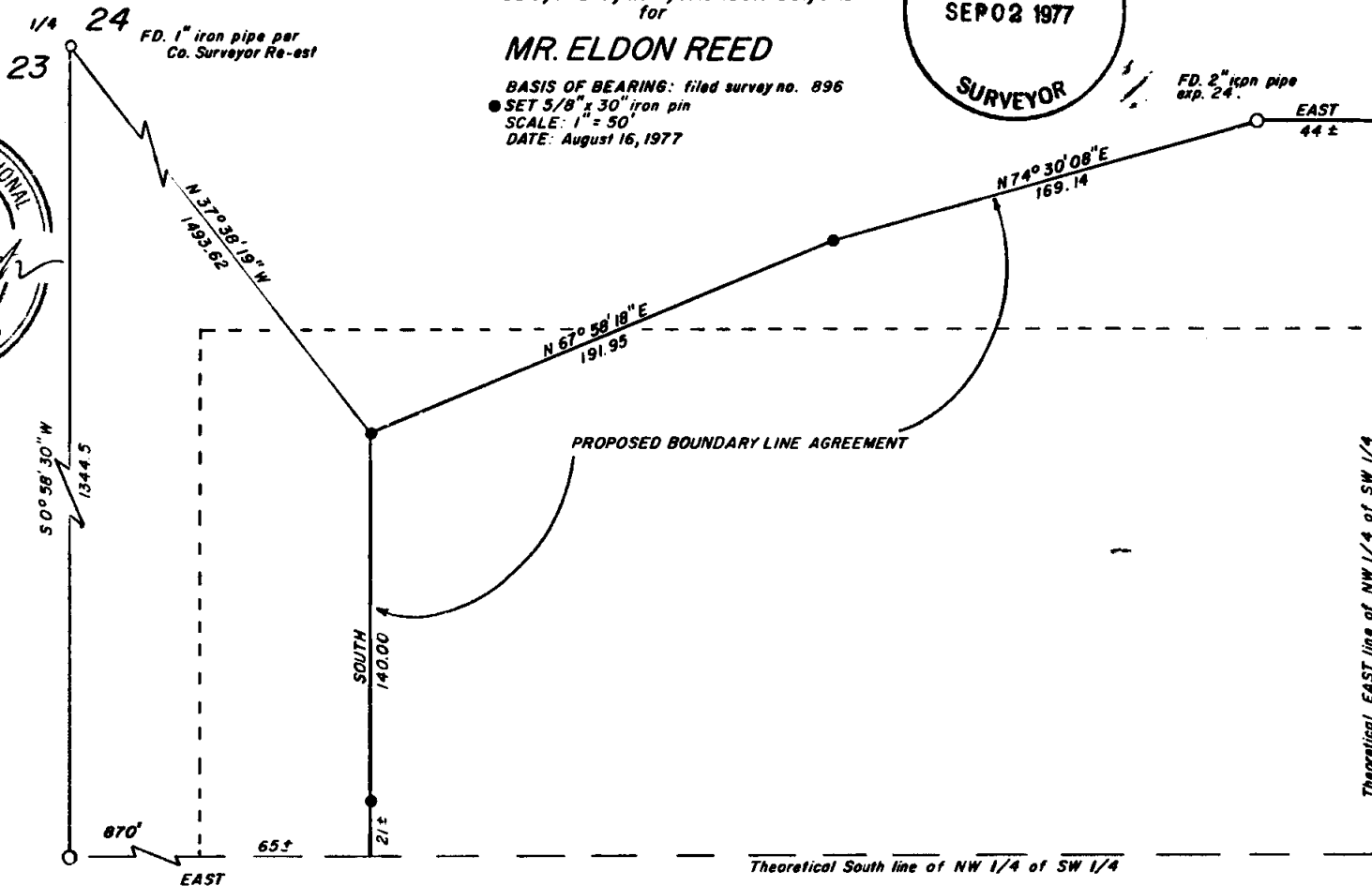

6913
520-2858W (T.L. 500)

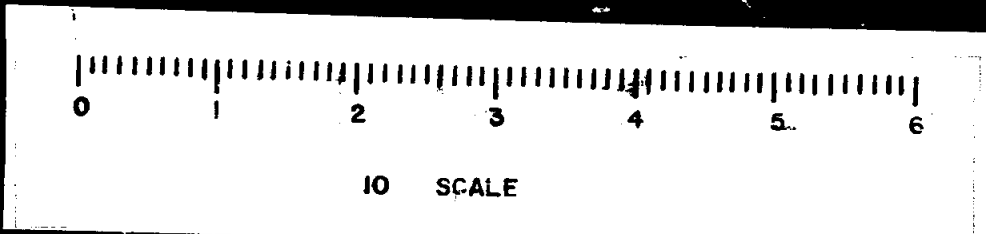

Survey No. 6913

SURVEY NARRATIVE TO COMPLY WITH O.R.S. 209.250

Survey For: Mr. Eldon Reed
1071 Bishop Creek Road
Jacksonville, Oregon

Location: Located in the SW $\frac{1}{4}$ of section 24, Township 38 South, Range 3 West, Willamette Meridian, Jackson County, Oregon.

Purpose: To monument and describe a proposed agreement line to enable the client and his adjoiner to alter their existing common boundary, exchanging equal area to better suit their needs.

Procedure: As an accurate subdivision of section 24 was determined to be economically impractical at this time, the existing boundaries were located approximately and the proposed revisions to the boundary monumented as shown on the map.

Surveyed By: T. Flatebo and Associates
P.O. Box 849
Jacksonville, Oregon

Date: August 16, 1977

T. Flatebo

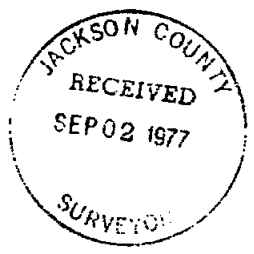

504 300 30671