

6911

AVENUE "A"

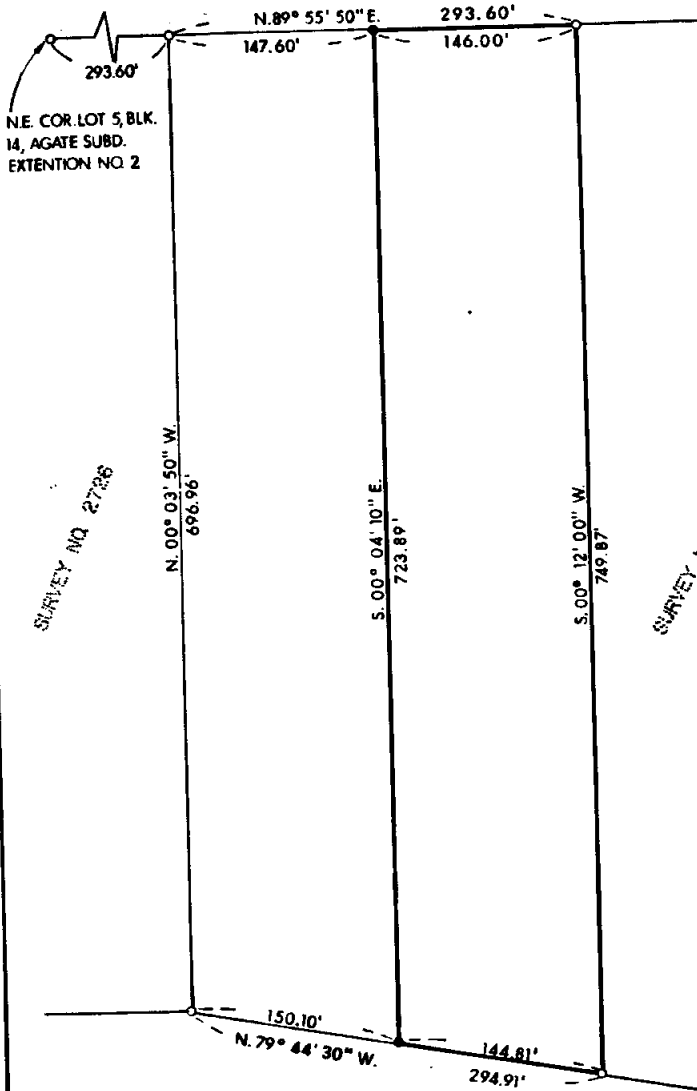

N.E. COR. LOT 5, BLK. 14, AGATE SUBD. EXTENSION NO. 2

SURVEY NO. 2726

SURVEY NO. 2726

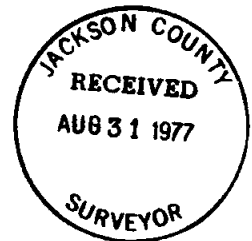

LEGEND:

- = FD. 5/8" IRON PIN
- = SET 5/8 IRON PIN WITH PLASTIC CAP STAMPED FRIAR, 961

BASIS OF BEARING:

SURVEY NO. 2726

PLAT OF SURVEY FOR CARL L. BOSS

BEING A PORTION OF THE N.E. 1/4 OF THE S.E. 1/4 OF SECTION 21, TOWNSHIP 36 SOUTH, RANGE 1 WEST, W. M. JACKSON CO. OREGON DATE: AUGUST, 1977 PREPARED BY: FRIAR-MOFFIT SURVEYING COMPANY

REGISTERED PROFESSIONAL LAND SURVEYOR

Harry J. Friar
OREGON JULY 16, 1971 HARRY J. FRIAR 961

6911

S 21 36 1 W

77-121

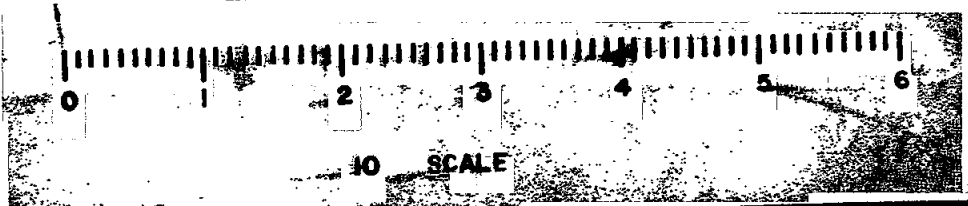

SURVEY NO. 6911

SURVEY NARRATIVE TO COMPLY WITH O.R.S. 209.250

SURVEY FOR: CARL L. BOSS
236 SOUTH TALENT AVENUE
NO. 29
TALENT, OREGON 97540

LOCATION: SOUTHEAST ONE QUARTER (1/4) OF SECTION
21, TOWNSHIP 36 SOUTH, RANGE 1 WEST,
WILLAMETTE MERIDIAN, JACKSON COUNTY,
OREGON.

PURPOSE: TO SET CORNER MONUMENTS ON PARCEL
ACCORDING TO DESCRIPTION FURNISHED.

PROCEDURE: FOUND MONUMENTS SET BY SURVEY NO. 2726
AND USED FOR CONTROL, SET PINS AS SHOWN
ON THE ATTACHED MAP.

DATE: AUGUST, 1977
FRIAR-MOFFIT SURVEYING CO.

