

6909

SURVEY FOR DUANE ROSS

LOT 3, BLOCK 9, AGATE SUBDIVISION EXT. NO. 2
SECTION 21, T. 36 S., R. 1 W., W.M.
JACKSON COUNTY, OREGON

July 8, 1977

6909



SCALE: 1" = 100'

REGISTERED
PROFESSIONAL
LAND SURVEYOR

Verlyn Thomas
OREGON
MAY 13 1960
VERLYN D. THOMAS
503

JACKSON COUNTY
RECEIVED
AUG 30 1977
SURVEYOR

LEGEND

- o 5/8" Iron Pin Found
- 5/8"x24" Iron Pin Set

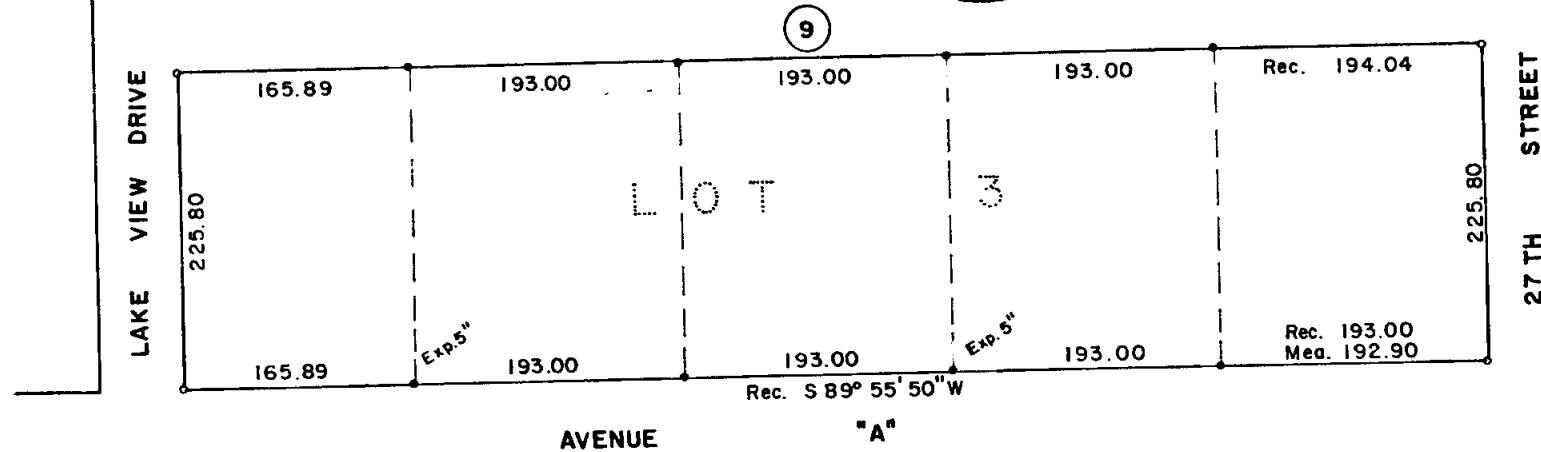

SURVEY BY VERLYN THOMAS, PROFESSIONAL LAND SURVEYOR, MEDFORD, OREGON

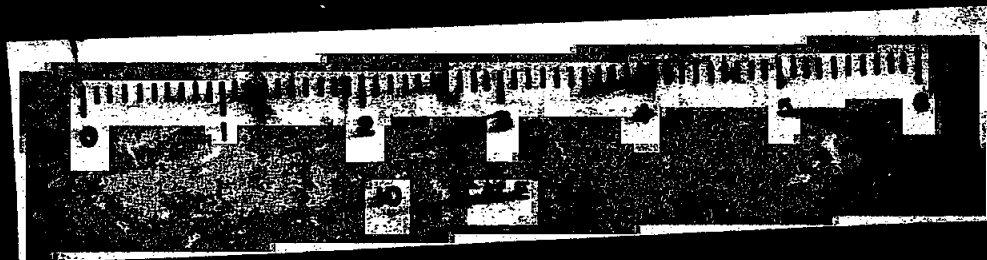

SURVEY NARRATIVE TO COMPLY WITH O.R.S. 209.250
REVISED BY CHAPTER 555, O.L. 1963

FOR: DUANE ROSS
2375 Antelope Road
White City, Oregon

PURPOSE: To establish monuments as requested by client.

PROCEDURE: Recovered outside corner monuments as established by AGATE SUBDIVISION - EXTENSION NO. 2, and set additional monuments according to furnished legal descriptions.

REGISTERED
PROFESSIONAL
LAND SURVEYOR
Verlyn D. Thomas
OREGON
MAY 13 1961
VERLYN D. THOMAS
505

JACKSON COUNTY
RECEIVED
AUG 30 1977
SURVEYOR

201 111 1.500