

6908

SURVEY FOR ROAD EASEMENT
IN S.W. 1/4, SEC 22, T. 37S., R. 1W., WM.
FOR: BROAD MOOR HOMES INC.

77-24
BY EDWARD A. MCGINTY
MEDFORD, OREGON
JULY 1977
SCALE 1"=50'
O=5/8" PIN
o=1/2" X 24" PL

REGISTERED
PROFESSIONAL
LAND SURVEYOR

Edward A. McGinty

OREGON
JULY 10 1955
EDWARD A. MCGINTY

JACKSON COUNTY
RECEIVED
AUG 30 1977
SURVEY



10 ALF

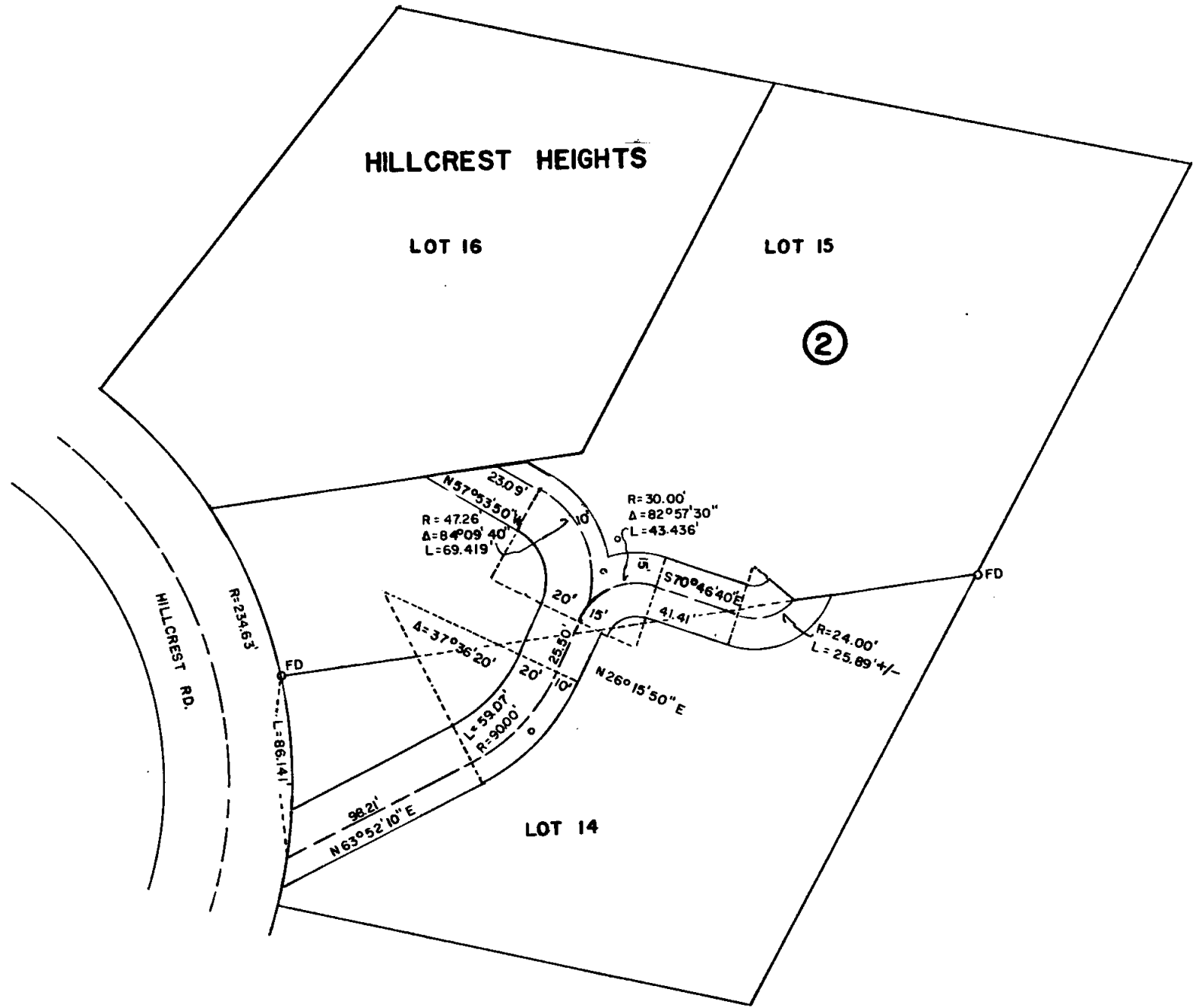

6908

6908 2 1/2 1977

6908

SURVEY NO. _____

SURVEY NARRATIVE TO COMPLY WITH O.R.S. 209-250

Survey for: Broadmoor Homes Inc. 77-24
1006 E. Jackson St.
Medford, Or 97501

Survey by: Edward A. McGinty, R.S.
Medford, Or. 97501
July, 1977

Location: Hillcrest Sub-d. Blk. 2, City of Medford
in the SW. 1/4 of Sec. 22, T37S, R1W., WM.

Basis of Bearing: Existing record between Lots 14 & 15.

Precedence of Survey.

At request of client surveyed and located alternate access for lots as shown.
Did not require the proposed access to be monumented.

