

6905

DEPENDENT SURVEY LOCATED IN  
NE. 1/4, SEC. 14, T. 39S., R. 1E., W.M.  
FOR: CLARK WALKER

77-25  
BY EDWARD A. MCGINTY  
MEDFORD, OREGON  
JULY 1977

SCALE 1" = 50'  
O = 5/8 L PIN FD/SET

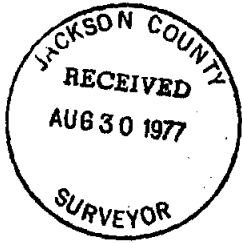

REGISTERED  
PROFESSIONAL  
LAND SURVEYOR

*Edward A. McGinty*

OREGON  
JULY 10, 1955  
EDWARD A. MCGINTY  
301

----- C.L. OF FRONTAGE ROAD ----->

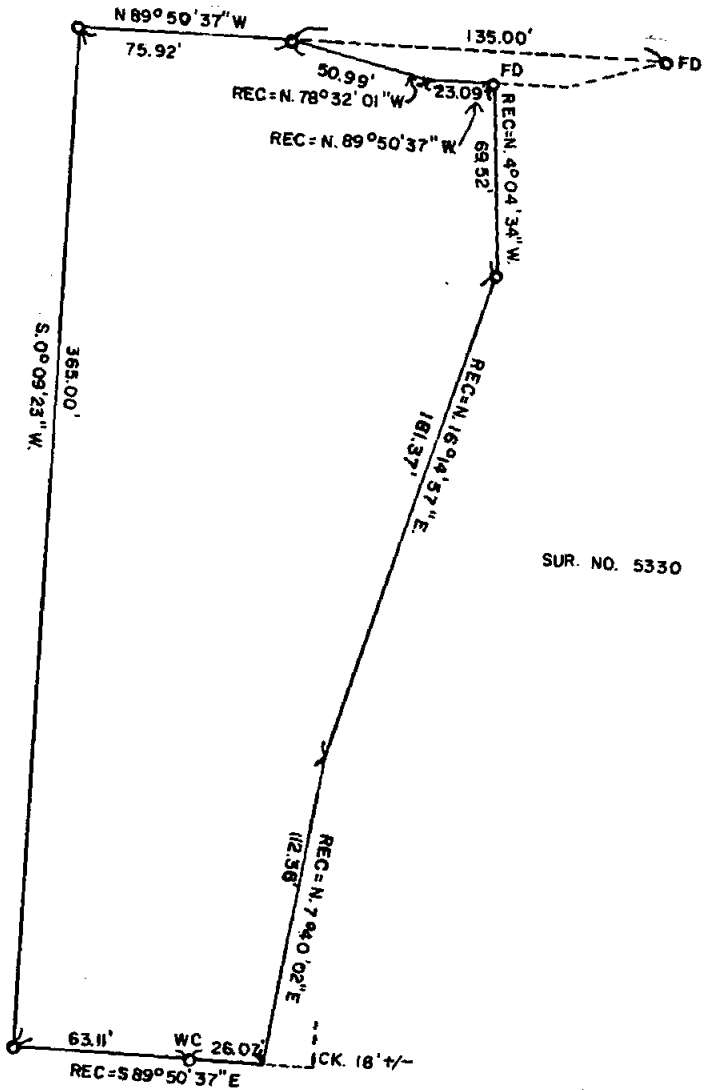

SUR. NO. 5330

6905

514 3.1E (T.L. 1100)

6905

SURVEY NO. \_\_\_\_\_

SURVEY NARRATIVE TO COMPLY WITH O.R.S. 209-250

Survey for: Mr. Clark Walker 77-25  
1952 Springbrook Rd.  
Medford, Or 97501

Survey by: Edward A. McGinty, R.S.  
Medford, Oregon  
July, 1977

Basis of Bearing: Survey No. 5330

Location of Survey: NE. 1/4 of Sec. 14, T39S, R1E., WM.

Precedence of Survey:

Client furnished a copy of Deed Record, Vol. 77-09635 to survey, which calls for monuments at the NW. and SW. corners.

Made a search for said monuments only to be informed that the surveyor who prepared the description failed to set monuments, because of his work load. The intent being to survey the tract adjacent too and abutting previous No. 5330. The first course after the pob, apparently fell short of the existing creek about 18 ft.

Monuments set being 5/8 in. x 24 in. iron pins

