

6904

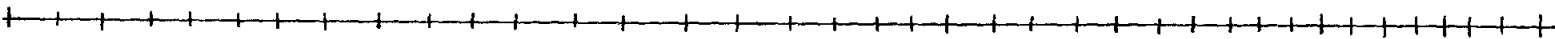
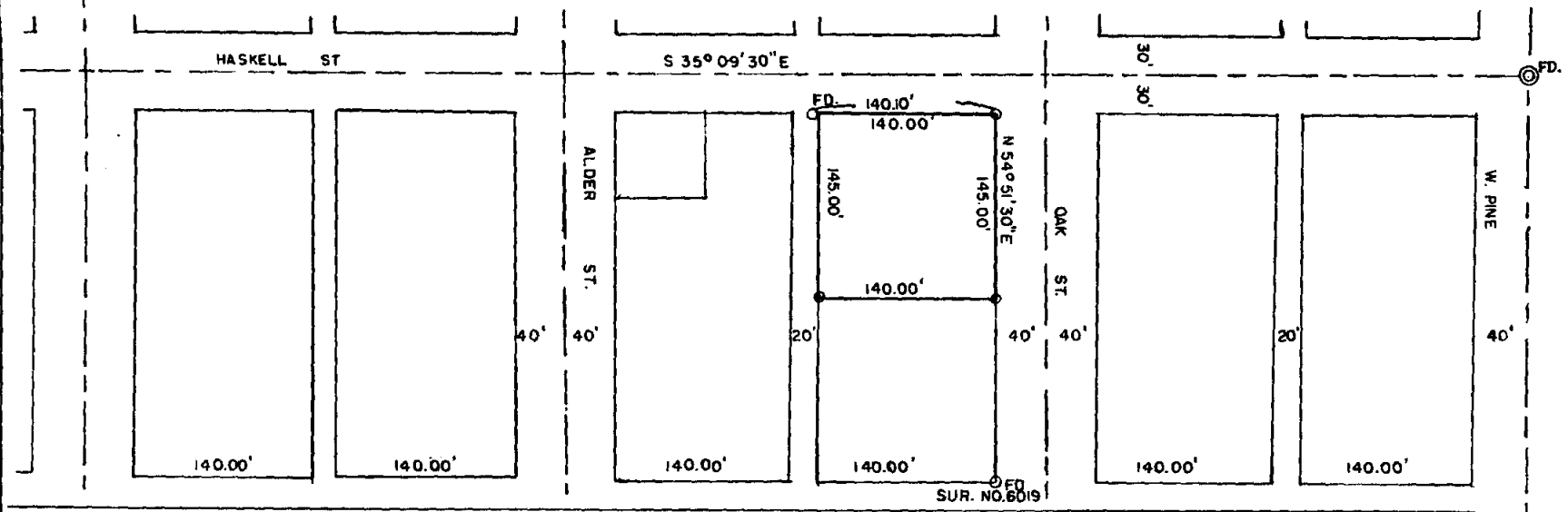

JACKSON COUNTY
 RECEIVED
 AUG 30 1977
 SURVEYOR

REGISTERED
 PROFESSIONAL
 LAND SURVEYOR
Edward A. McGinty
 OREGON
 JULY 1, 1939
 EDWARD A. SOCIETY

SURVEY IN NE 1/4, SEC 10, T.37 S., R.2 W. W.M.
 COOKSEY ADD. TO CENTRAL PT.
 FOR: ASHENBERNER MOULDING
 77-22

BY EDWARD A. MC GINTY
 MEDFORD, OREGON
 JULY 1977

SCALE 1"=100'
 ○ = 5/8 I. PIN FD/ SET
 ⊙ = B. CAP, CONC. MON.

6904



SURVEY NO. 6904

SURVEY NARRATIVE TO COMPLY WITH O.R.S. 209-250

Survey for: Ashenberner Moulding 77-22
224 Amy St.
Central Point, Or 97502

Survey by: Edward A. McGinty, R.S.
Medford, Or 97501
July, 1977

Basis of Bearing: Haskell St. S.35°09'30"E.

Location: City of Central Point, Cooksy Addition
in the NE. 1/4 of Sec. 10, T37S, R2W.

Precedence of Survey: Surveyed tract as shown, set 5/8 in. x 24 in.
iron pins, at the instructions of the client.

