

6902

MINOR LAND PARTITION
IN
CITY OF JACKSONVILLE
A PART OF THE
ORIGINAL
KITCHEN SUB-DIVISION

N

SCALE 1"=50'

LOCATED IN SW 1/4 NW 1/4 SEC 32 -
T37S - R2W W.M.

• IRONS FOUND - 3/4" PIPE

PARCEL A = 8608.5 FT² = .198 ACRES

PARCEL B = 8599.2 FT² = .197 ACRES

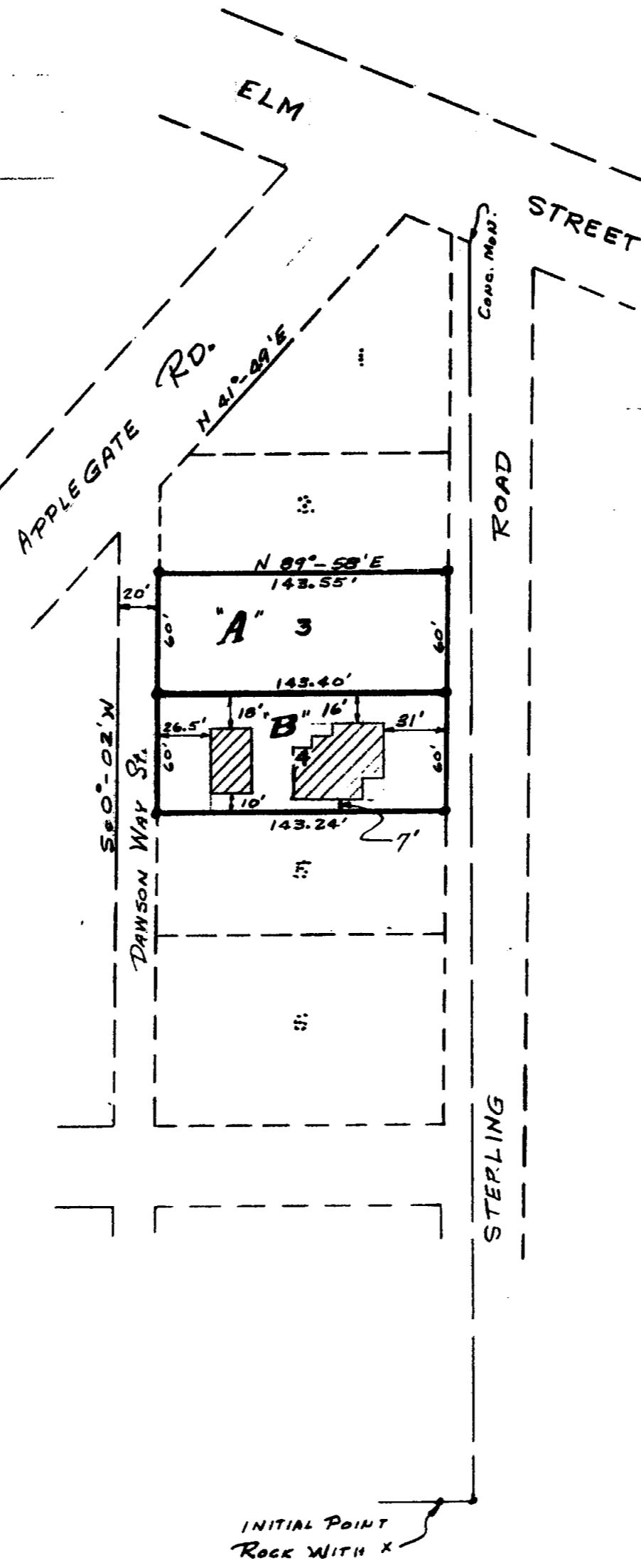

PARTITIONER:

JOSEPH V. LOPRESTO & GRACE M. LOPRESTO
630 STERLING ST.
JACKSONVILLE, OREGON

CERTIFICATION:

I JOSEPH V. LOPRESTO CERTIFY THAT I AM THE
OWNER OF TAX LOT #4200 MADE UP OF THE
ORIGINAL LOTS #3 & #4 OF THE KITCHEN SUB-DIVISION.
I FURTHER CERTIFY THE INFORMATION ON THIS MAP IS
ACCURATE AND COMPLIES WITH THE MINOR PARTITION
ORDINANCE OF JACKSONVILLE.
I JOSEPH V. LOPRESTO HEREBY PARTITION TAX LOT #4200
INTO TWO PARCELS "A" & "B" AS SHOWN ON
MAP.

Joseph V. Lopresto

Grace M. Lopresto

JOSEPH V. LOPRESTO - HUSBAND GRACE M. LOPRESTO - WIFE

EXAMINED AND APPROVED THIS 26 DAY OF AUGUST 1977

Robert A. Gray
CITY ADMINISTRATOR

FILED FOR RECORD THIS 29 DAY OF August, 1977
AT 9:37 O'CLOCK A.M. AND RECORDED IN
VOLUME 1 OF MINOR LAND PARTITIONS AT PAGE 88
OF RECORDS OF JACKSON COUNTY, OREGON.

Betty King
DEPUTY

Harry Chipman
COUNTY CLERK

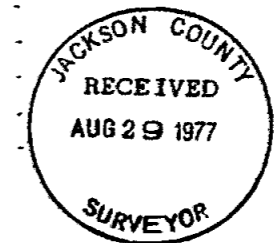

6902

INITIAL POINT
ROCK WITH X