

6901  
800 E

REGISTERED  
PROFESSIONAL  
LAND SURVEYOR  
*G. W. Plumb*  
OREGON  
JULY 12, 1966  
G. W. PLUMB  
222

JACKSON COUNTY  
RECEIVED  
AUG 29 1977  
SURVEYOR

PROPERTY SURVEY  
SITUATE IN  
NW 1/4 SEC 10 T 35 S R 4 W WM  
JACKSON COUNTY OREGON  
G W PLUMB LAND SURVEYOR  
MEDFORD OREGON 13 MAY 1977

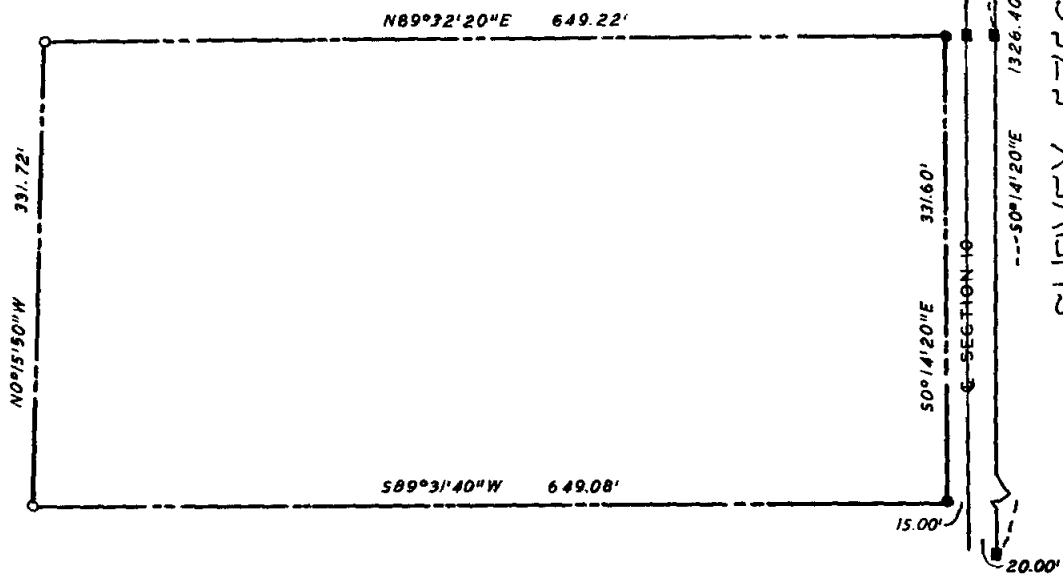

SURVEY 5752

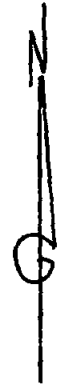

- BEARINGS FROM RS 6176
- SET 1" X 48" IRON PIPE
  - SET 1 1/4" X 48" IRON PIPE
  - FND 5/8" IRON ROD
- SCALE 1" = 100'

6001

6901

510 35 4W T. 4 400 )

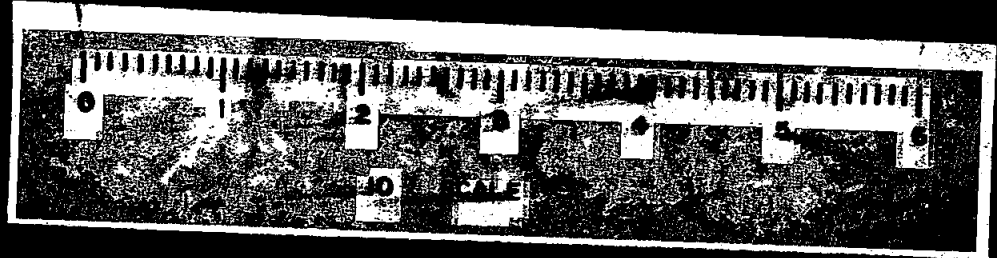

6901

Survey for     Jack O. Ferneau  
                  14801 Hoerster Lane  
                  Rogue River, Oregon 97537

Survey by     George W. Plumb, Land Surveyor  
                  P. O. Box 904  
                  Medford, Oregon 97501

Location     NW.  $\frac{1}{4}$  Section 10, Township 35 South, Range 4 West  
                  of the Willemette Meridian, Jackson County, Oregon

Found 1" iron pipe at quarter corner of Sections 3 & 10. Found  
5/8" iron rods per R.S. 5752. Checked angles and distances of  
R.S. 6102 within acceptable limits, and accepted subdivision of  
NW.  $\frac{1}{4}$  of Section 10. Traversed the parcel and closed within  
acceptable limits. Set 1" x 48" iron pipe for NE. and SE. corners.  
Set 1 1/4" x 48" iron pipe for NW. and SW. corners on the S.  $\frac{1}{2}$   
of the NE.  $\frac{1}{4}$  of the NW.  $\frac{1}{4}$  of Section 10, excepting the East 15 feet.

9 June 1977

