

6900

4.2

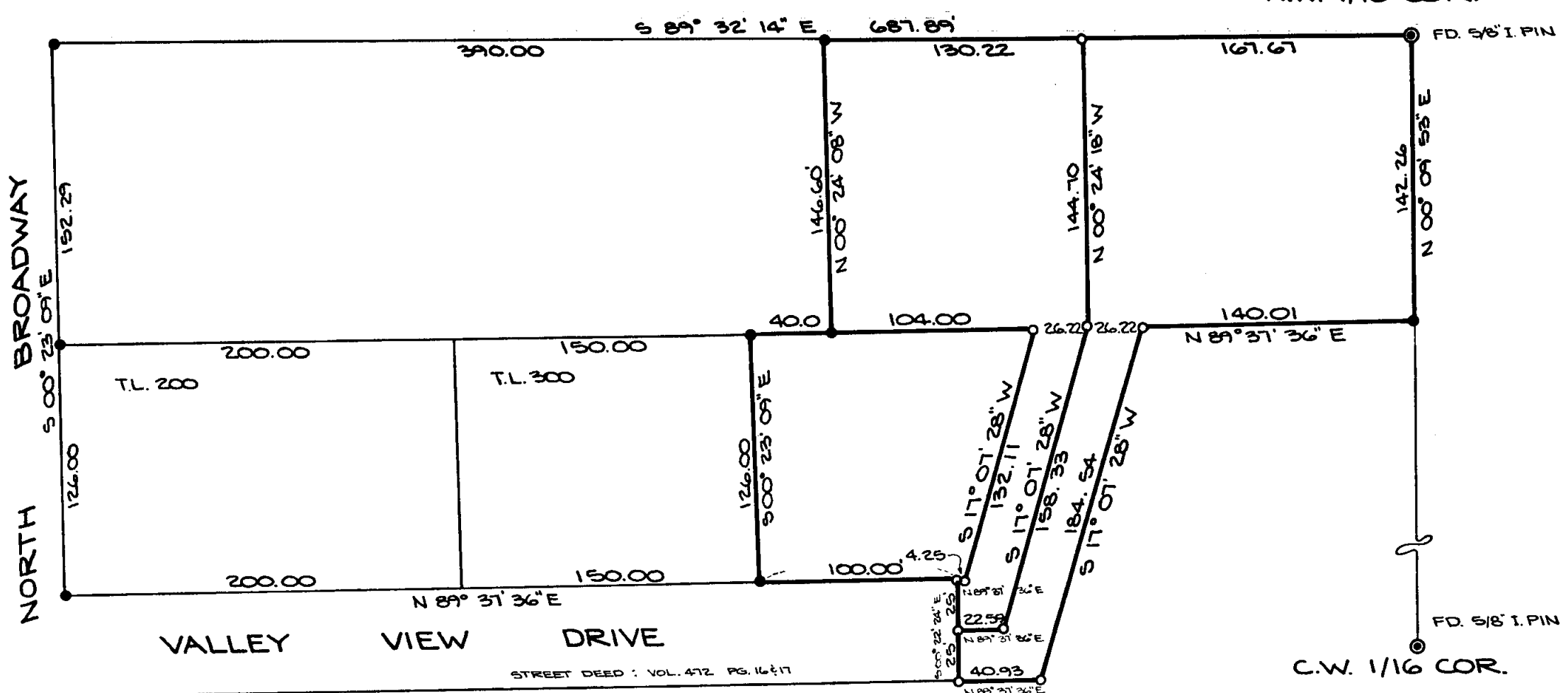

PLAT OF SURVEY

LOCATED IN THE S.W. 1/4 OF THE N.W. 1/4 OF SEC. 15, T. 36 S.,
 R. 4 W., W.M., JACKSON COUNTY, OREGON
 AND THE CITY OF ROGUE RIVER.

FOR
 WILLIS STIEHL
 ROGUE RIVER, OREGON

SCALE 1" = 50'

● 5/8" I. PINS SET PER R.S. NO. 5583 & 6049
 ○ 5/8" I. PIN SET

JACKSON COUNTY
 RECEIVED
 AUG 25 1977
 SURVEYOR

REGISTERED PROFESSIONAL
 ENGINEER
 7788
 Robert B. Wiegand
 OREGON
 JULY 13, 1973
 ROBERT B. WIEGAND

ROBERT B. WIEGAND, P.E.
 CONSULTING ENGINEER
 GRANTS PASS, OREGON
 W.O. 260-A AUG. 1977

6900

6900

SURVEY NARRATIVE TO COMPLY WITH PARA. 209.250 O.R.S.

SURVEY FOR: Willis Stiehl
P.O. Box 193
Rogue River, Oregon

LOCATION: Southwest Quarter of the Northwest Quarter of
Section 15, Township 36 South, Range 4 West of
the Willamette Meridian, Jackson County, Oregon.

PURPOSE: To create three parcels of land as requested by
Mr. Stiehl.

PROCEDURE: Found monuments set per previous surveys and as
shown on attached plat of survey, and set corners
accordingly.

Survey was executed with a Wild T-16ED Transit
Theodolite and a 200.00 foot steel chain.

NOTE: This survey is to correct Registered Survey
number 6870. Registered Survey No. 6870 is null
and void. All pins set per P.S. No. 6870 have been
removed.

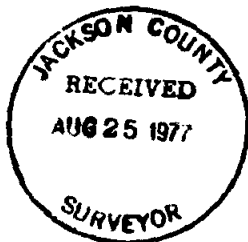

August, 1977