

6899

6899

6899

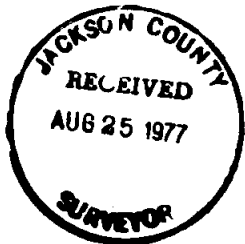
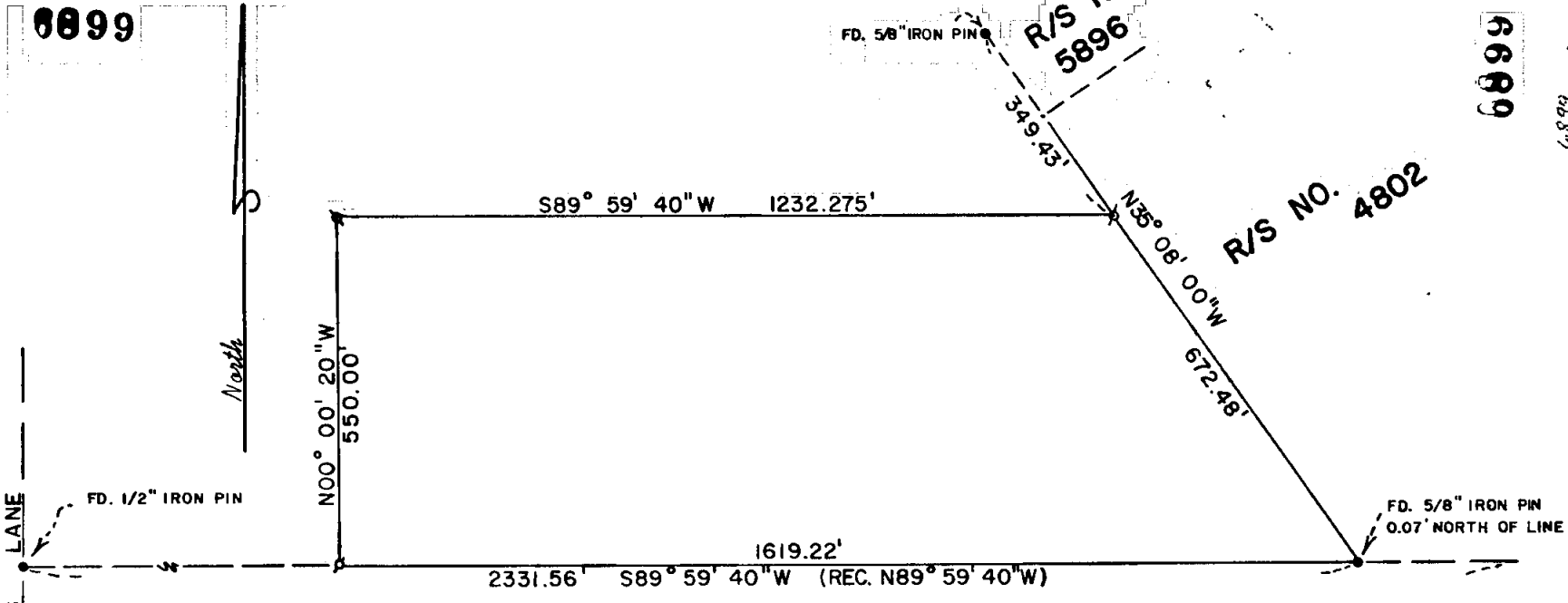

REGISTERED
PROFESSIONAL
LAND SURVEYOR

Richard L. Bath

OREGON
JULY 30, 1976
RICHARD L. BATH
No. 1069

MAP OF SURVEY

LOCATED IN

S.W. 1/4 of Sec. 24, T37S, R2W, W.M.

JACKSON COUNTY, OREGON
FOR

J.C. POSSE GROUNDS COMPANY

HOFFBUHR SURVEYING, INC. MEDFORD, OREGON

SCALE: 1"=200'

AUGUST 11, 1977

BASIS OF BEARING

R/S NO. 4802

∅ = SET 5/8" X 24" IRON PIN

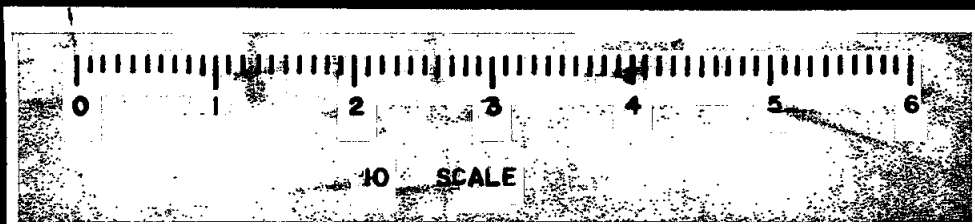

SURVEY NO. 6099

SURVEY NARRATIVE TO COMPLY WITH PARAGRAPH 209.250
OREGON REVISED STATUTES

SURVEY FOR: Jackson County Posse Grounds Co.
c/o Bruce Kellington
15 Newtown
Medford, Oregon 97501

LOCATION: Southwest one-quarter (1/4) of Section 24, Township
37 South, Range 2 West, Willamette Meridian,
Jackson County, Oregon

PURPOSE: To survey, monument, and describe the tract of land
as shown on the attached map

PROCEDURE: Upon reviewing the computation sheets used for the
survey control as shown on Recorded Survey No. 4802 and 5896, a
bearing transposition was found between the 1/2 inch iron pin found
on the East right of way line of Ross Lane and the 1 inch iron pin
found on the Westerly right of way line of Sage Road. A retracement
survey along this line was run to verify that the correct
bearing between the two monuments is North 89° 59' 40" East. This
survey found the said 1 inch iron pin to be destroyed but the 5/8
inch iron pin set at North 89° 59' 40" West 354.63 feet from said
1 inch iron pin was located and found to be 0.07 feet North of the
correct line which also verifies the transposition. No attempt will
be made to correct the existing descriptions on those tracts as
shown on Recorded Survey No. 4802 and 5896 due to the minimal error
created; but, future descriptions will show the correct bearing rather
than perpetuating an existing error.

Basis of bearing--Recorded Survey No. 4802

August 22, 1977

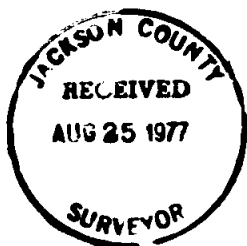

Richard L. Bath

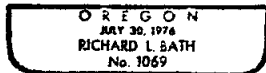

Richard L. Bath
Hoffbuhr Surveying, Inc.