

6897

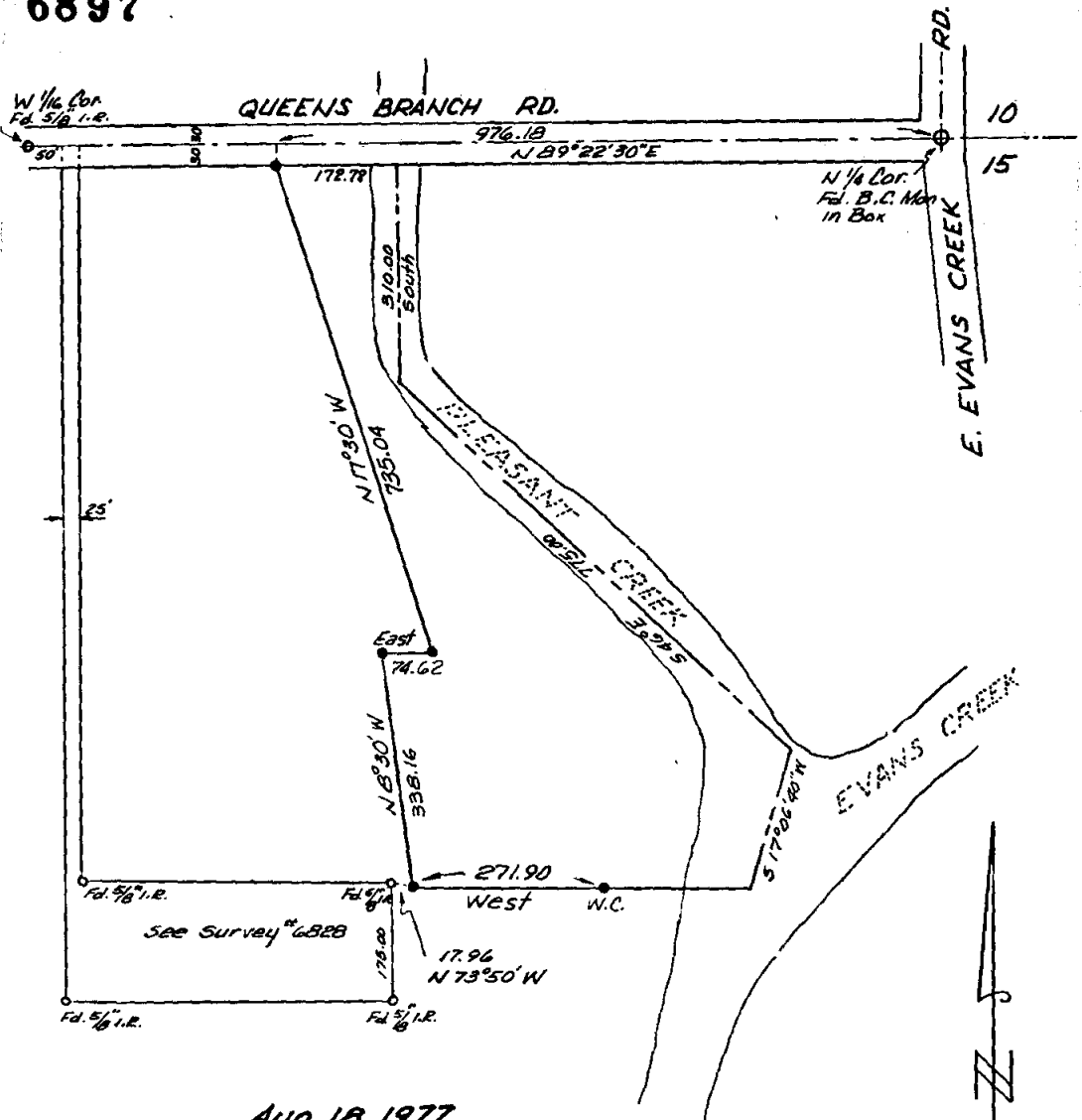

Aug. 18, 1977

— PLAT OF SURVEY —
IN

NE 1/4 NW 1/4 Sec. 15, T. 35 S., R. 4 W., W.M.,
Jackson County, Oregon

Survey for: George Bradish
180 Queens Branch Rd.
Rogue River, Oregon

Bearings based on North
line Sec. 15 per sur. # 920
• — Set 5/8" x 30" iron rod

Surveyed by: Robert Mason
415 Surrey Dr.
Grants Pass, Oregon

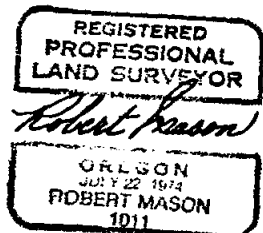
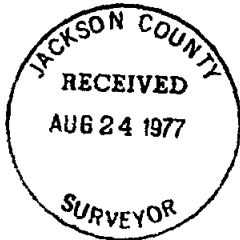

6897

6897

Survey Narrative

Survey in the NE $\frac{1}{4}$ of NW $\frac{1}{4}$ of Sec. 15, T. 35 S., R. 4 W., W.M., Jackson County Oregon.

Surveyed for: George Bradish
180 Queens Branch Rd.
Rogue River, Oregon

Surveyed by: Robert Mason
415 Surrey Dr.
Grants Pass, Oregon

Purpose of survey: To locate and monument the South and the West lines of that particular tract of land described in Inst. No. 77 - 10116, Jackson County Deed Records.

Procedure: Using the north line of Sec. 15 as the basis for bearings for this survey, I measure along the north line of Sec. 15 from the North Quarter Corner, S $89^{\circ} 22' 30''$ W, 976.18 feet; then I measure South 30.00 feet to a point on the South line of Queens Branch Rd. where I set a $\frac{5}{8}$ " dia. iron rod to monument the Northwest corner of subject property.

I then proceed to monument the westerly line according to the description. When I reach the southwest corner, I tie my survey to the north line of Survey # 6828. I then run East 271.90 feet where I set a witness corner on the high bank of the creek.

Survey completed Aug. 18, 1977 using a Lietz Theodolite and a 200 foot steel tape.

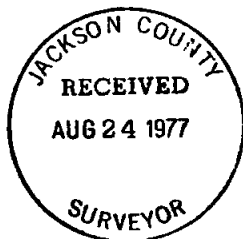

Robert Mason

