

6896

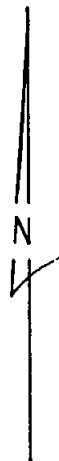

SEC CORNER
FO. 2" PIPE



SCALE: 1" = 100'
0 = 5/8" PIN FO.

AVALON ROAD

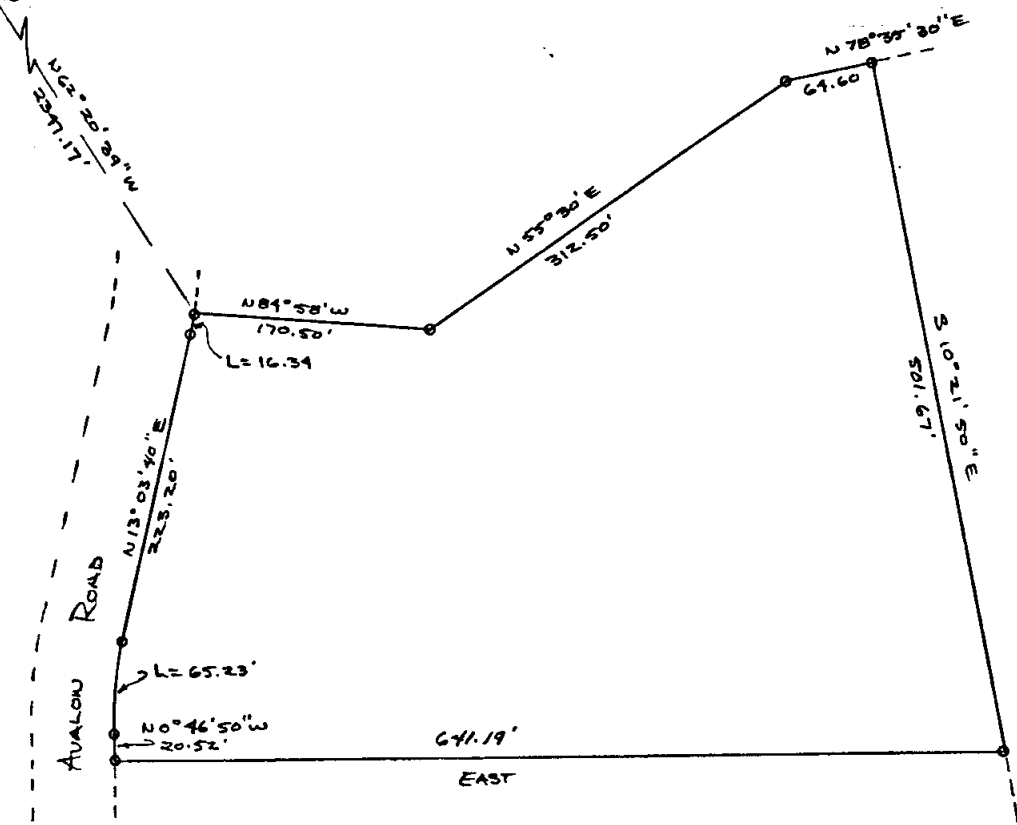

MAP OF SURVEY
FOR FREDRICK H. HOPKINS
LOCATED IN SEC. 18 (NW/4)
T. 35 S. R. 1 W. W. M.
JACKSON COUNTY, ORE.
JULY 30, 1977

BASIS OF BEARING:
SURVEY # 2881
DIST. PER F.S. # 2881

REGISTERED
PROFESSIONAL
LAND SURVEYOR

Edward B. Graham

OREGON
JULY 22, 1974
EDWARD B. GRAHAM
NO. 1008

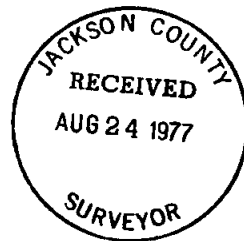

6896

C 8-23-1W 7... 1301

SURVEY NARRATIVE TO COMPLY WITH O.R.S. 209.250

SURVEY FOR: Fredrick H. Hopkins

BY: Edward B. Graham

DATE: July 30, 1977

LOCATION: NW 1/4 of Section 18, Township 35 South, Range 1 West, Jackson County, Oregon.

PURPOSE: To mark a visible line along the entire boundary of Mr. Hopkins property on Avalon Road.

PROCEDURE: A copy of the original partition map compiled in 1965 was obtained and utilized for a corner search of the Hopkins tract. All lot pins were recovered in good condition. A transit was then employed to set 1 X 2 inch stakes on line at random distances (approximately 75 to 100 feet apart) between the recovered lot pins. The stakes and corner pins were then marked with flagging for visibility, as requested by Mr. Hopkins.

Refer to filed survey number 2881 for control.

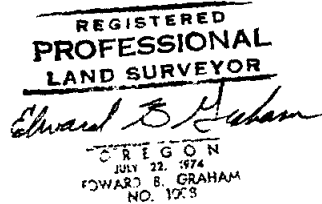
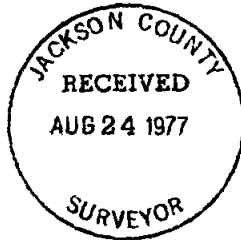

Edward B. Graham
Professional Land Surveyor