

6894

6894

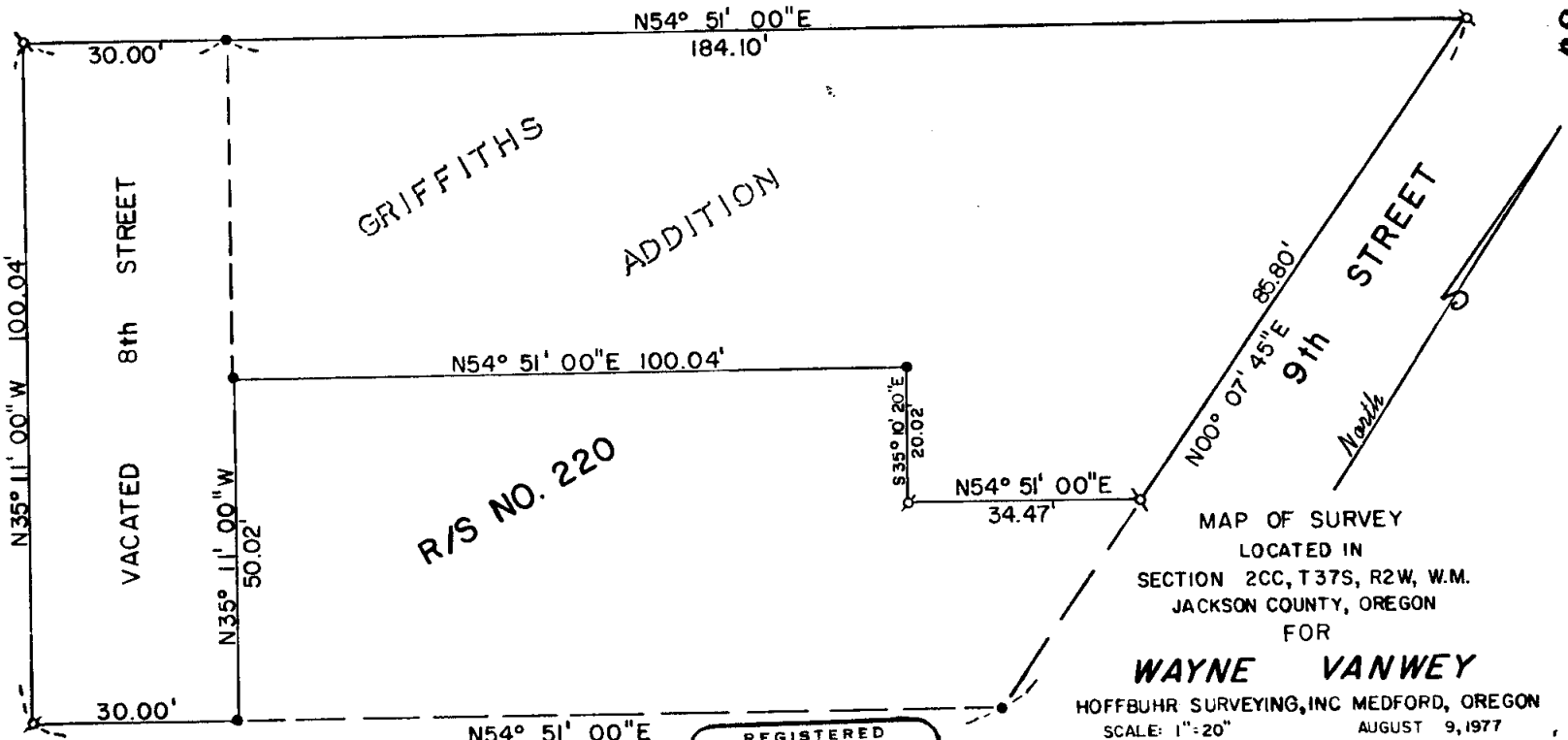

MAP OF SURVEY
 LOCATED IN
 SECTION 2CC, T37S, R2W, W.M.
 JACKSON COUNTY, OREGON
 FOR
WAYNE VANWEY
 HOFFBUHR SURVEYING, INC MEDFORD, OREGON
 SCALE: 1" = 20" AUGUST 9, 1977
 BASIS OF BEARING R/S NO. 220
 ⌀ = SET 5/8" x 24" IRON PIN
 ● = FOUND IRON PIPE

JACKSON COUNTY
 RECEIVED
 AUG 23 1977

REGISTERED
 PROFESSIONAL
 LAND SURVEYOR

Richard L. Bath

OREGON
 JULY 30 1976
 RICHARD L BATH
 No. 1069

6894

Sec 2 T37S R2W (1.4 8200)

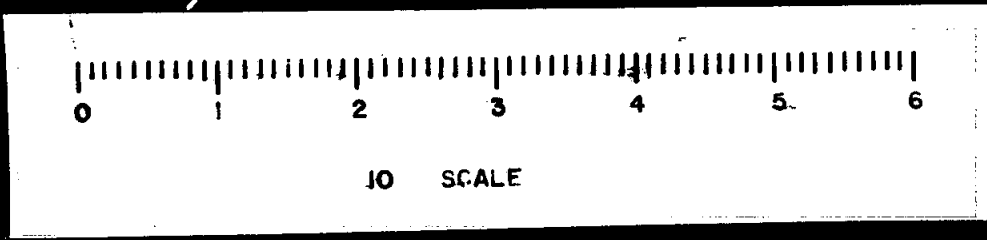

SURVEY NO. **6894**

SURVEY NARRATIVE TO COMPLY WITH PARAGRAPH 209.250
OREGON REVISED STATUTES

SURVEY FOR: Wayne VanWey
2607 Fijian Way
Medford, Oregon 97501

LOCATION: Section 2CC, Township 37 South, Range 2 West,
Willamette Meridian, Jackson County, Oregon

PURPOSE: To survey and monument the tract as shown on the
attached map as per client's request

PROCEDURE: Control as established and shown on Recorded Survey
No. 220 was located and used as a basis for this survey. Set monu-
ments on boundary of client's tract as per his legal description.
Monuments found were in their relative position with no adjustment
necessary.

Basis of bearing--Recorded Survey No. 220

August 17, 1977

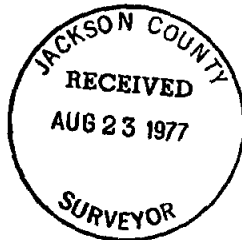

Richard L. Bath

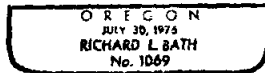

Richard L. Bath
Hoffbuhr Surveying, Inc.