

6890

SURVEY FOR:

WILLIAM H. LEEVER, ET AL

LOCATED IN D.L.C. NUMBER 44

S.E. 1/4 OF SEC. 30, T.37 S.R.1W., W.M.

BY: MARK E. BOYDEN

JULY 23, 1977

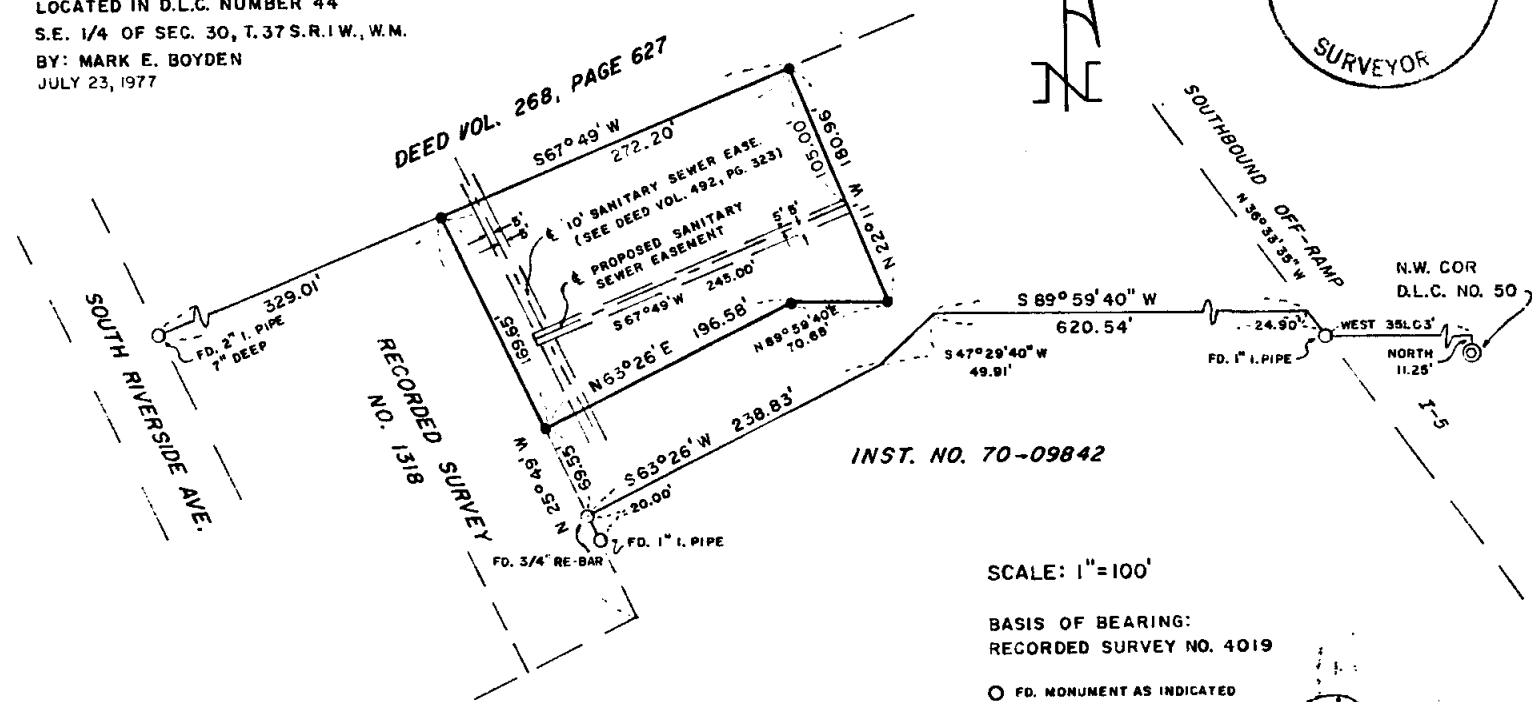
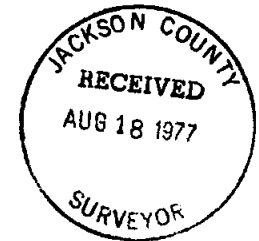

Mark E. Boyden

6890

6890



6890

Survey No. _____

SURVEY NARRATIVE TO COMPLY WITH O.R.S. 209.250

FOR: William H. Leever, et al
c/o Leever Real Estate
328 South Central Avenue
Medford, Oregon, 97501

PURPOSE: To monument and describe a tract proposed for lease, being located in the Southeast Quarter of Section 30, Township 37 South, Range 1 West of the Willamette Meridian in Medford, Oregon.

PROCEDURE: From control monuments previously set or utilized on Recorded Survey Nos. 1318 and 4019, monumented the desired tract at the positions shown on the annexed map.

July 23, 1977

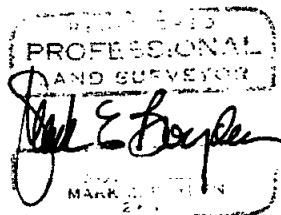
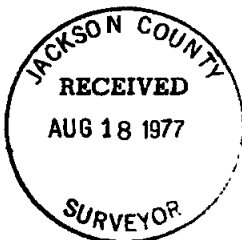

S 30 T 37 S R 1 W
(Sup'n 2) (T.L. 2800)