

6889

SURVEY FOR
WHITE CITY CORP.

LOCATED IN THE S.E. 1/4 OF
SEC. 17, T. 36 S., R. 1 W., W. M.

BY: MARK E. BOYDEN
JULY 13, 1977

JACKSON COUNTY
RECEIVED
AUG 17 1977
SURVEY

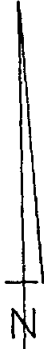

SCALE: 1" = 100'

BASIS OF BEARINGS
RECORDED SURVEY NO. 4709

- SET 3/4" X 24" REBAR FLUSH
- ⊙ FD. BR. DISK IN CONC. PAVEMENT

6889

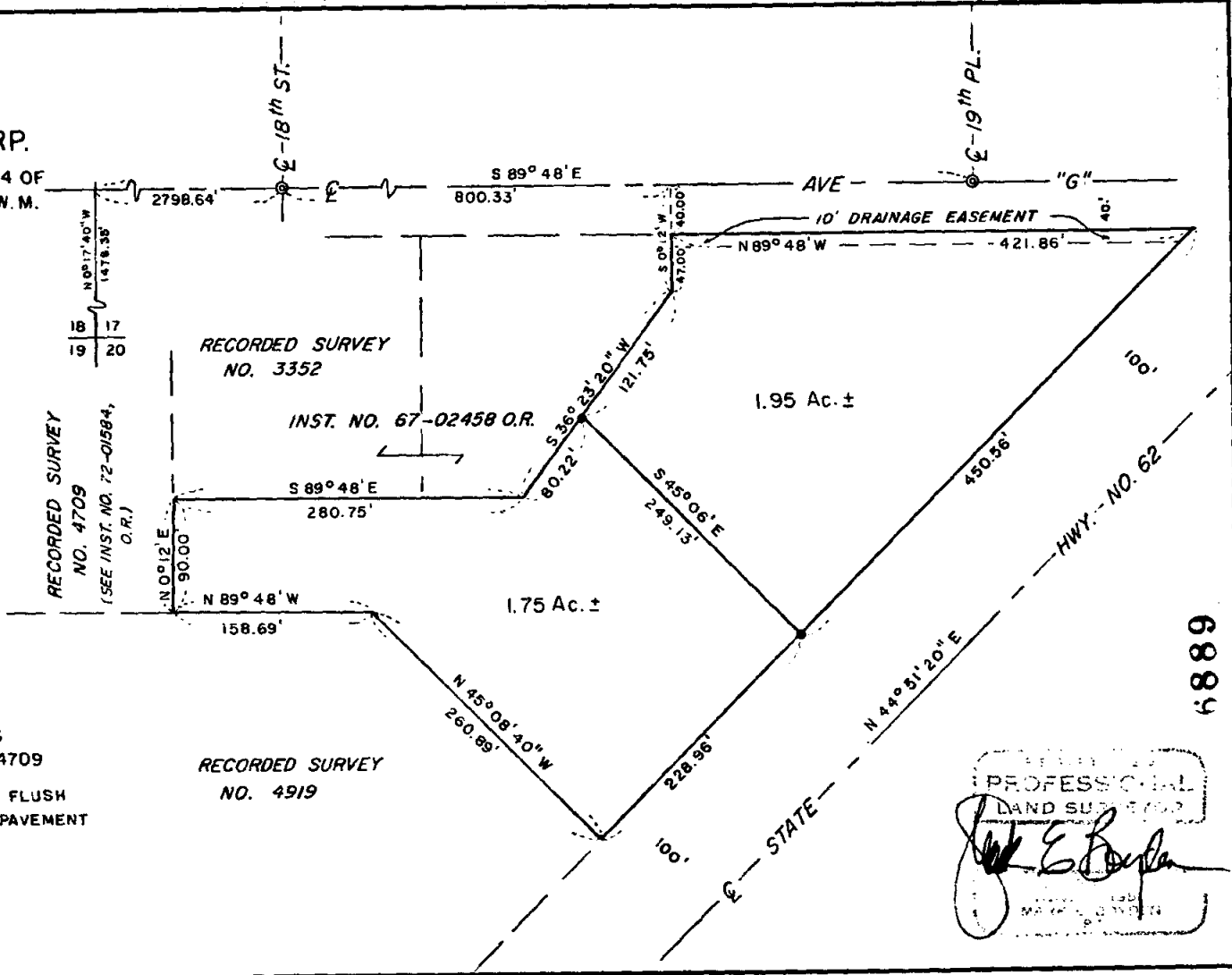

RECORDED SURVEY
NO. 3352

INST. NO. 67-02458 O.R.

RECORDED SURVEY
NO. 4709
(SEE INST. NO. 72-01584,
O.R.)

RECORDED SURVEY
NO. 4919

PROFESSIONAL
LAND SURVEYOR

Mark E. Boyden

MARK E. BOYDEN

6889

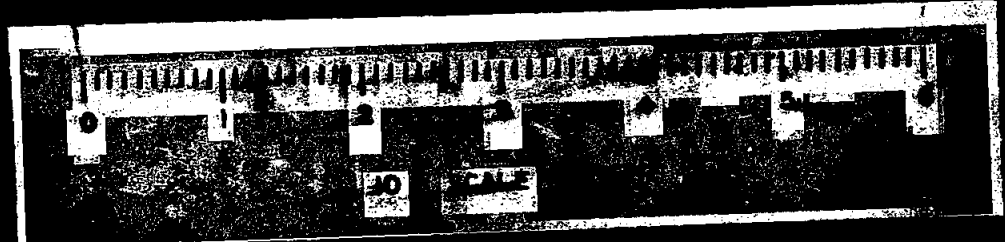

Survey No. 6889

SURVEY NARRATIVE TO COMPLY WITH O.R.S. 209.250

FOR: White City Corp.
White City, Oregon

PURPOSE: To describe two tracts and monument the division line,
being located in the SE 1/4 of Section 17, T36SR1W, W.M.

PROCEDURE: From controls previously utilized on recorded survey Nos.
3352, 4709 and 4919, monumented the division line at the
position shown on the annexed map.

July 13, 1977

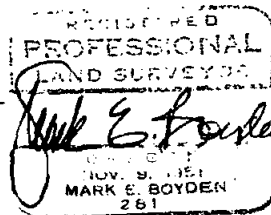

317734011 17