

FD. 1 1/2" PIPE & B.T.S MARKING
THE E. 1/4 COR. SECTION 24

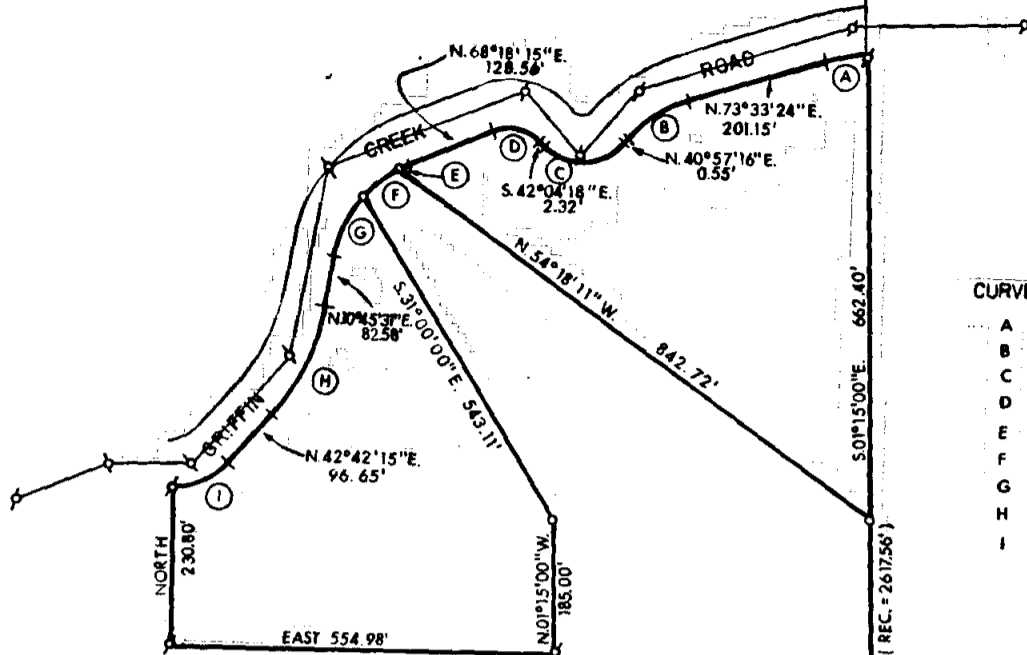

CURVE	DELTA	RADIUS	LENGTH
A	09° 26' 02"	370'	60.92'
B	32° 36' 08"	190'	108.11'
C	96° 58' 26"	80'	135.40'
D	69° 37' 27"	60'	72.91'
E	05° 58' 50"	170'	17.75'
F	20° 34' 50"	170'	61.06'
G	30° 59' 04"	170'	91.93'
H	31° 56' 44"	310'	172.84'
I	45° 13' 11"	105'	82.87'

SURVEY NO. 6521



FD. 1" PIPE 1.58' EAST
OF SECTION LINE

LEGEND:

- = FOUND MONUMENT AS SHOWN
- ⊕ = FOUND MONUMENTS AS PER SURVEY NO. 6521
- = SET 5/8" PIN WITH PLASTIC CAP STAMPED, MOFFIT 944

BASIS OF BEARINGS:
SURVEY NO. 6521

PLAT OF SURVEY
FOR
GREGORY J. ADAMS
BEING A PORTION OF THE EAST ONE-HALF OF
THE SOUTHEAST ONE-QUARTER OF SEC.
24, T.38S., R.2W., W.M.
JACKSON CO. SCALE: 1" = 200'
OREGON DATE: AUG, 1977
PREPARED BY: FRIAR-MOFFIT SURVEYING CO.
MEDFORD, OREGON

FD. 1 1/2" PIPE & B.T.S MARKING
THE S. 1/4 COR. SECTION 24

FD. 2" PIPE & B.T.S MARKING
THE S.E. COR. SECTION 24

589° 21' 04" W. 2715.96'

452.65'

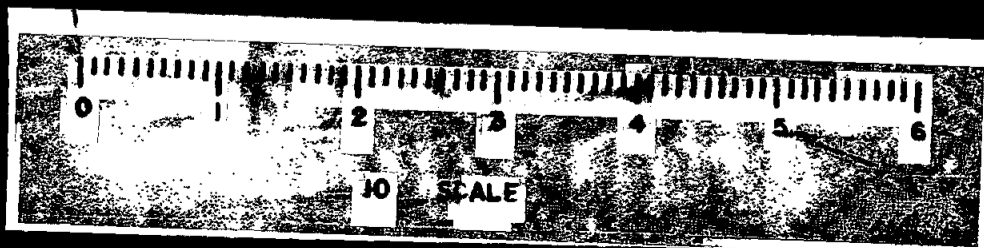

SURVEY NO. 6885

SURVEY NARRATIVE TO COMPLY WITH O.R.S. 209.250

SURVEY FOR: GREGORY ADAMS
3030 EL DORADO
MEDFORD, OREGON 97501

LOCATION: A PORTION OF THE EAST ONE-HALF OF
THE SOUTHEAST ONE-QUARTER OF SECTION
24, TOWNSHIP 38 SOUTH, RANGE 2 WEST,
WILLAMETTE MERIDIAN, JACKSON COUNTY,
OREGON.

PURPOSE: TO DIVIDE THE EASTERLY PARCEL SHOWN
ON SURVEY NO. 6521 INTO THREE PARCELS.

PROCEDURE: UTILIZING THE CONTROL USED ON SURVEY
NO. 6521, I SET THE MONUMENTS AS
SHOWN ON THE ATTACHED MAP.

DATE: AUGUST, 1977

FRIAR-MOFFIT SURVEYING CO.

REGISTERED
PROFESSIONAL
LAND SURVEYOR

Lloyd R. Moffit
OREGON:
JULY 17, 1979
LOYD R. MOFFIT
944

