

6879

6289

SURVEY FOR: HI-WAY LUMBER CO.  
 LOCATED IN THE S.E. 1/4 OF SECTION 26, T37S., R2W., W.M.  
 MEDFORD, OREGON  
 BY: MARK E. BOYDEN  
 JULY 15, 1977

1/4 Corner, Sections 25 and 26.  
 (Found br. disk in concrete  
 monument 7" deep)

MEDFORD - JACKSONVILLE HIGHWAY (STATE HIGHWAY NO. 238)

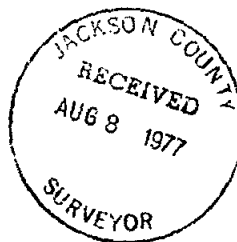
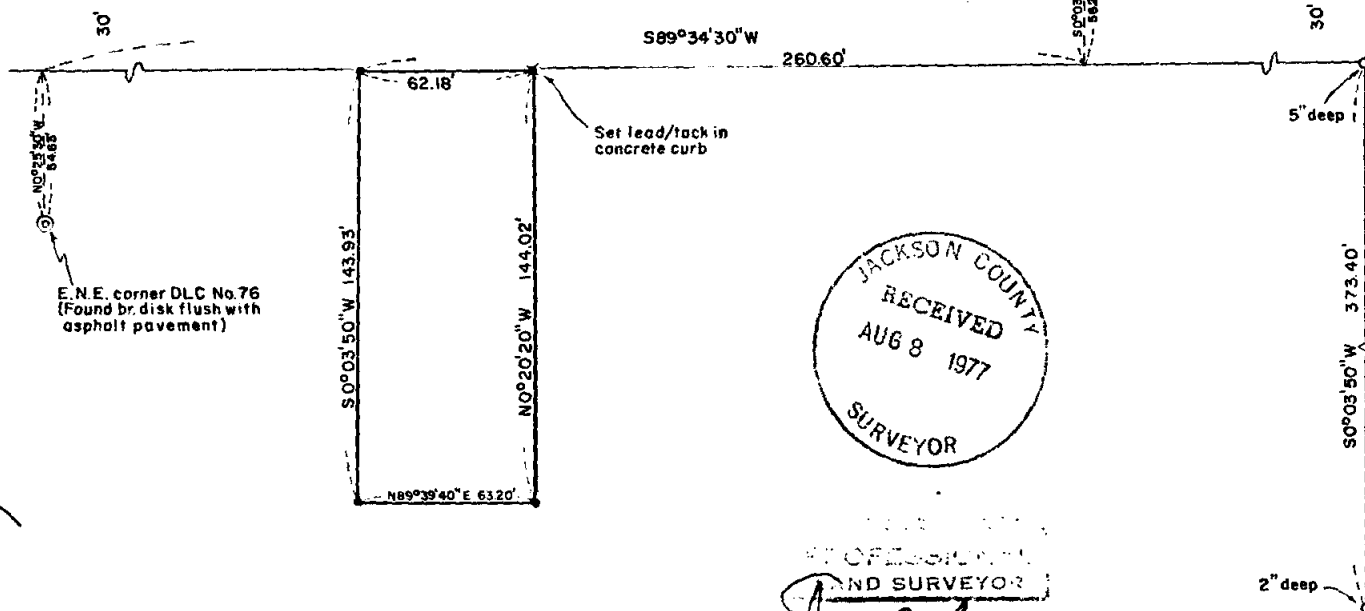

PROFESSIONAL  
 LAND SURVEYOR  
*Mark E. Boyden*

SCALE: 1" = 50'

● Set 3/4" X 24" re-bar flush  
 ○ Found 3/4" pipe

BASIS OF BEARINGS:  
 RECORDED SURVEY NO. 6211

6879

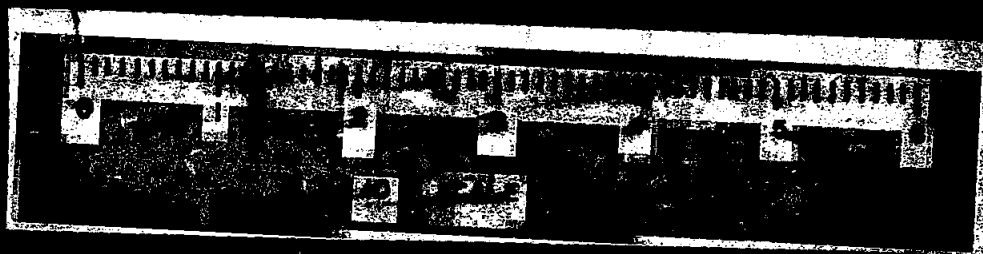

## SURVEY NARRATIVE TO COMPLY WITH O.R.S. 209.250

FOR: Hi-way Lumber Co.  
2079 West Main Street  
Madford, Oregon

PURPOSE: To monument and describe a tract located in the North-west corner of the Lumber Co. ownership (see deed Vol. 335, page 476 and in Vol. 337, page 283), being located in the Southeast quarter of Section 26, T37SR2W, W.M.

PROCEDURE: Located the centerline of the Madford-Jacksonville Highway from government corner ties, according to the county Madford-Provolt Highway survey of 1940.

Located the West property boundary record distance Westerly from the quarter corner common to Sections 25 and 26 and parallel with the east boundary of the W.J. Warner property as monumented by Surveyor, C.Z. Boyden in October 1927. (see book 'A', page W-15). From said data, monumented the desired tract at positions shown on the annexed map.

July 15, 1977

