

6878

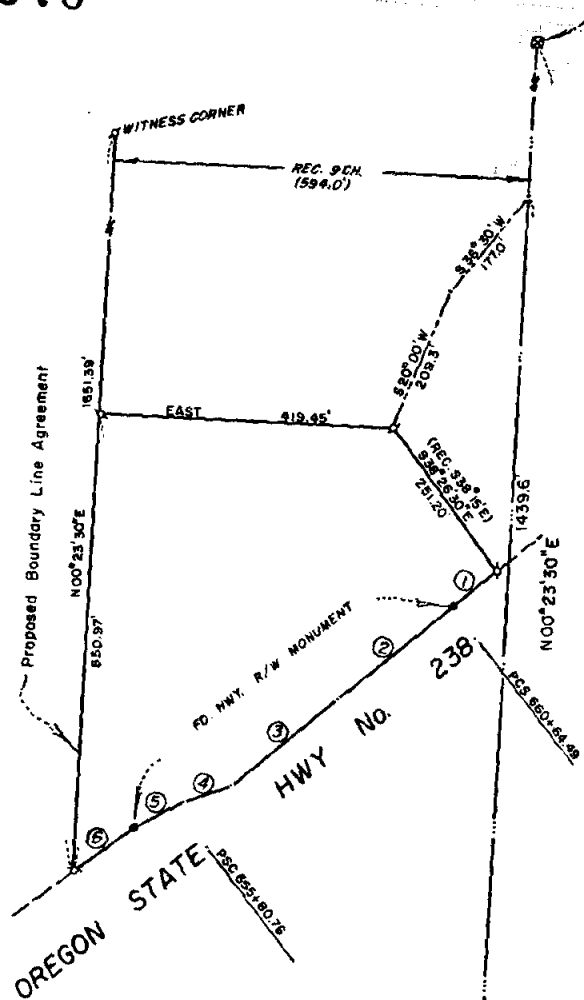

N.W. COR. D.L.C. No. 42  
Fd. Stone w/ "L"

R/W LINE

- ① S46° 34' 15" W 79.52'
- ② S48° 30' 56" W 209.77'
- ③ S48° 23' 17" W 196.37'
- ④ S70° 26' 04" W 70.68'
- ⑤ S59° 11' 08" W 78.48'
- ⑥ S51° 50' 00" W 107.30'

S.W. COR. D.L.C. No. 42  
Fd. 1-1/2" L. Pipe

MAP OF SURVEY  
LOCATED IN  
N.E. 1/4 of Sec. 27, T38S, R3W, W.M.  
JACKSON COUNTY, OREGON  
FOR

**R. W. JACKS**

HOFFBUHR SURVEYING, INC. MEDFORD, OREGON  
SCALE: 1"=200'

JULY 19, 1977

BASIS OF BEARING

R/S No. 323

Ø=SET 5/8" x 24" IRON PIN

REGISTERED  
PROFESSIONAL  
LAND SURVEYOR

*Richard L. Bath*

OREGON  
JULY 30, 1974  
RICHARD L. BATH  
No. 1069

6878

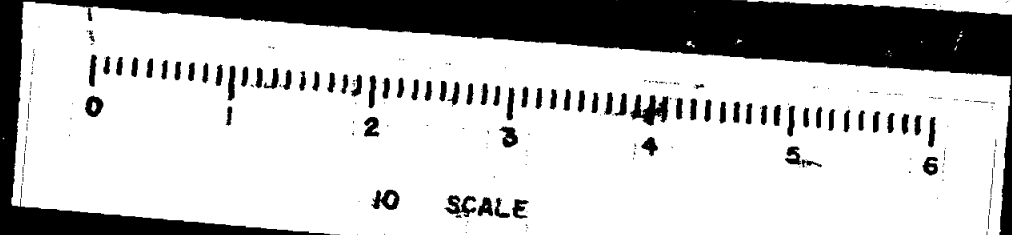

SURVEY NO. 6878

SURVEY NARRATIVE TO COMPLY WITH PARAGRAPH 209.250  
OREGON REVISED STATUTES

SURVEY FOR: R. W. Jacks  
7200 Highway 238  
Jacksonville, Oregon 97530

LOCATION: Northeast one-quarter (1/4) of Section 27,  
Township 38 South, Range 3 West, Willamette  
Meridian, Jackson County, Oregon

PURPOSE: To survey, monument, and describe the parcel as  
shown on the attached map as per client's request

PROCEDURE: Using H.P. 3800-A E.D.M., theodolite, and chain,  
located the West line of Donation Land Claim No. 42 and the North-  
westerly right of way line of the Relocated Oregon State Highway  
No. 238. The Northeasterly property line was determined by record  
description with the North line of the parcel being determined in  
the field by the client. The West line was established by a record  
distance of 9 chains West of the West Donation Land Claim line.  
A Boundary Line Agreement was prepared on said West line, but has  
not been recorded in the Official Deed Records at the time of the  
writing of this narrative.

Basis of Bearing--Recorded Survey No. 323.

July 30, 1977

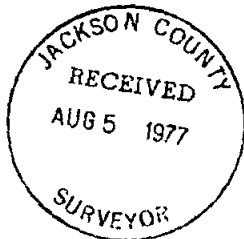

Richard L. Bath  
Hoffbuhr Surveying, Inc.