

6877

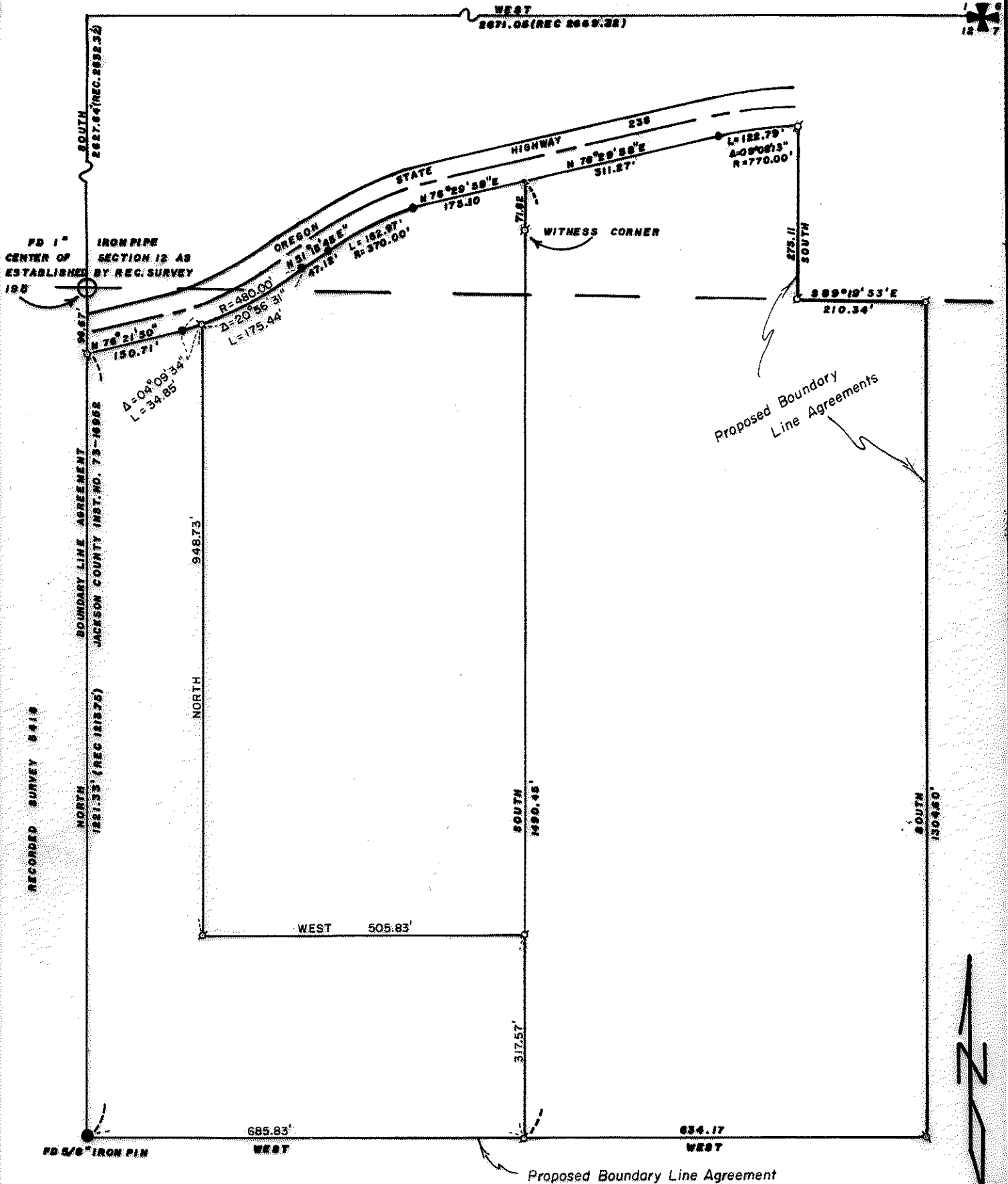

6689

**MAP OF SURVEY
LOCATED IN
SE 1/4 OF SECTION 12, T38 S, R3W, W.M.
JACKSON COUNTY OREGON**

**FOR
ED RAMSAY & A.W. ROWELL**
J. A. HOFFBUHR, REG. L. S., MEDFORD, OREGON
SCALE: 1"=200' JAN. 20, 1977
BASIS OF BEARINGS — REC. SURVEY 5418
d = SET 5/8" x 24" IRON REINFORCING PIN

REGISTERED
PROFESSIONAL
LAND SURVEYOR
J. A. Hoffbuhr
JACKSON COUNTY
OREGON

NOTE: LINES ESTABLISHED BY THIS SURVEY ARE NOT INTENDED TO REPRESENT SECTION SUBDIVISION LINES.
JACKSON COUNTY
RECEIVED
AUG 5 1977
SURVEYOR

6877

SURVEY NO. 6877

SURVEY NARRATIVE TO COMPLY WITH PARAGRAPH 209.250
OREGON REVISED STATUTES

SURVEY FOR: Ed Ramsay
A. W. Rowell
7604 Highway 238
Jacksonville, Oregon 97530

LOCATION: Southeast one-quarter (1/4) of Section 12,
Township 38 South, Range 3 West, Willamette
Meridian, Jackson County, Oregon

PURPOSE: To survey, monument, and describe the tracts as
shown on attached map

PROCEDURE: Using control established by this office from a
previous survey (Recorded Survey No. 5418), set monuments as shown
on the attached map at the request of our clients. Boundary Line
Agreements were prepared on all exterior boundaries and supplied
to the clients. There has been no recording of any Boundary Line
Agreements at the time of the writing of this narrative and, for
the record, it was not the intention of this survey for these
exterior boundary lines to represent 1/16 section lines.

Basis of Bearing--Recorded Survey No. 5418.

August 1, 1977

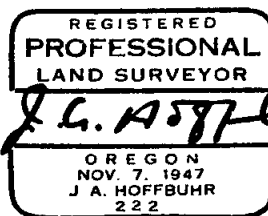
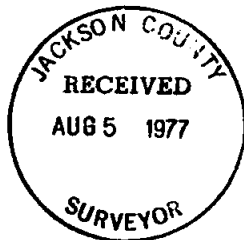

J. A. Hoffbuhr
Hoffbuhr Surveying, Inc.