

6875

6875

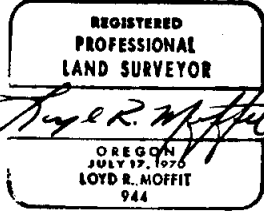
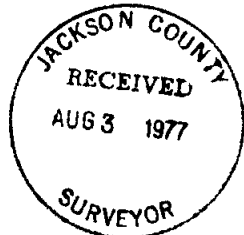
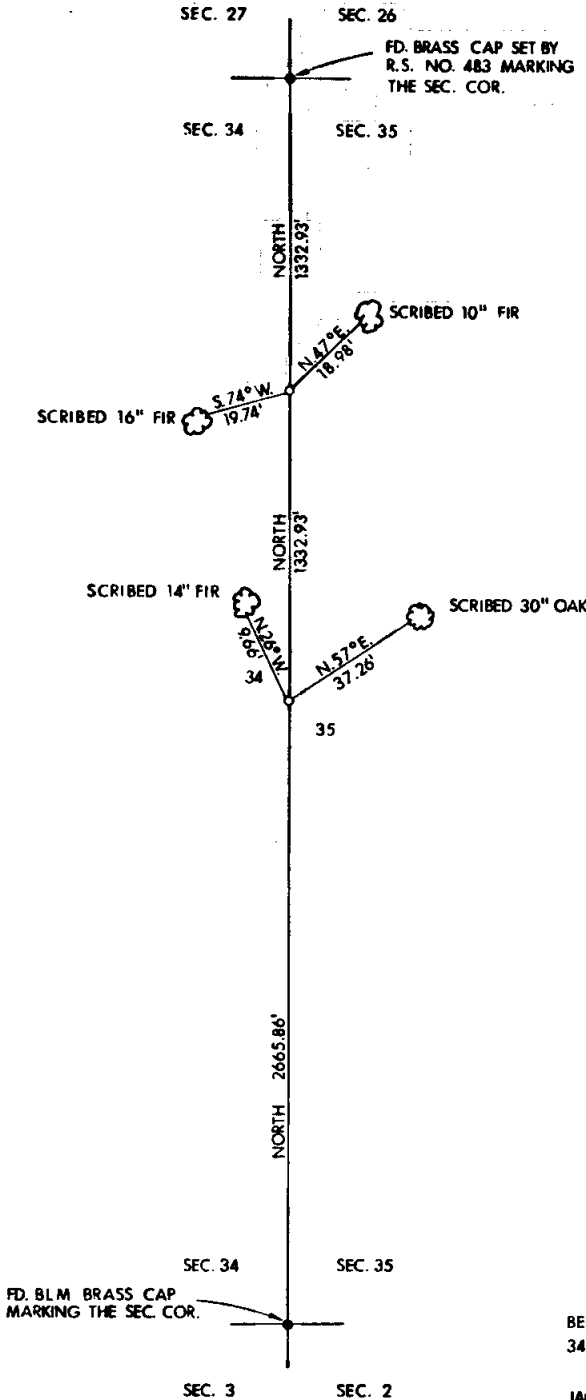

**PLAT OF SURVEY  
FOR  
JOHN H. DILL**

BEING THE SECTION LINE COMMON TO SECTIONS  
34 AND 35, TOWNSHIP 33 SOUTH, RANGE 2 WEST,  
WILLAMETTE MERIDIAN  
JACKSON COUNTY OREGON  
SCALE: 1" = 60' DATE: JULY, 1977  
PREPARED BY: FRIAR-MOFFIT SURVEYING COMPANY

**LEGEND:**  
● = FOUND MONUMENT AS SHOWN  
○ = SET 5/8" PIN WITH PLASTIC CAP  
STAMPED MOFFIT, 944

**BASIS OF BEARINGS:**  
SECTION LINE AS NORTH

6875

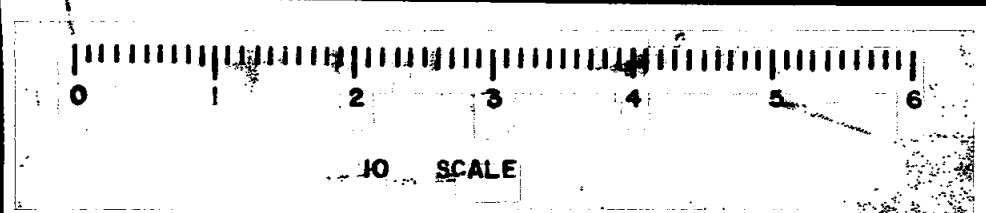



SURVEY NO. 6875

SURVEY NARRATIVE TO COMPLY WITH O.R.S. 209.250

SURVEY FOR: JOHN H. DILL  
420 SUMMIT AVENUE  
REDLAND, CALIFORNIA

LOCATION: EAST LINE OF SECTION 34, TOWNSHIP  
33 SOUTH, RANGE 2 WEST, WILLAMETTE  
MERIDIAN, JACKSON COUNTY, OREGON.

PURPOSE: TO SET THE ONE-QUARTER CORNER AND  
NORTH ONE-SIXTEENTH CORNER COMMON  
TO SECTIONS 34 AND 35.

PROCEDURE: TRAVERSED FROM SOUTHEAST CORNER OF  
SECTION 34 TO NORTHEAST CORNER OF  
SECTION 34. COMPUTED LOCATION FOR  
ONE-QUARTER CORNER AT ONE-HALF THE  
DISTANCE BETWEEN SECTION CORNERS.  
AFTER SETTING A TEMPORARY CORNER FOR  
THE ONE-QUARTER CORNER I MADE A  
DILIGENT SEARCH FOR THE ORIGINAL  
BEARING TREES FOR SAID CORNER. IT  
APPEARS THAT THE BEARING TREE IN  
SECTION 35 WAS FALLEN BY LOGGING  
OPERATIONS. NO EVIDENCE OF THE ROOT  
HOLE COULD BE FOUND. WHAT APPEARS TO  
BE THE ORIGINAL BEARING TREE IN SECTION  
34 IS IN A SMALL RAVINE AND IS NEARLY  
DOWN. UPON CUTTING INTO SAID TREE I  
FOUND NO CONCLUSIVE EVIDENCE OF A  
SCRIBE. SAID TREE DOES FIT THE ORIGINAL  
DISTANCE TO MY PRORATED CORNER WITHIN  
ONE FOOT.

DATE: JULY, 1977

FRIAR-MOFFIT SURVEYING COMPANY

REGISTERED  
PROFESSIONAL  
LAND SURVEYOR

*Lloyd R. Moffit*

OREGON  
JULY 17, 1977  
LOYD R. MOFFIT  
944

