

6866

6866

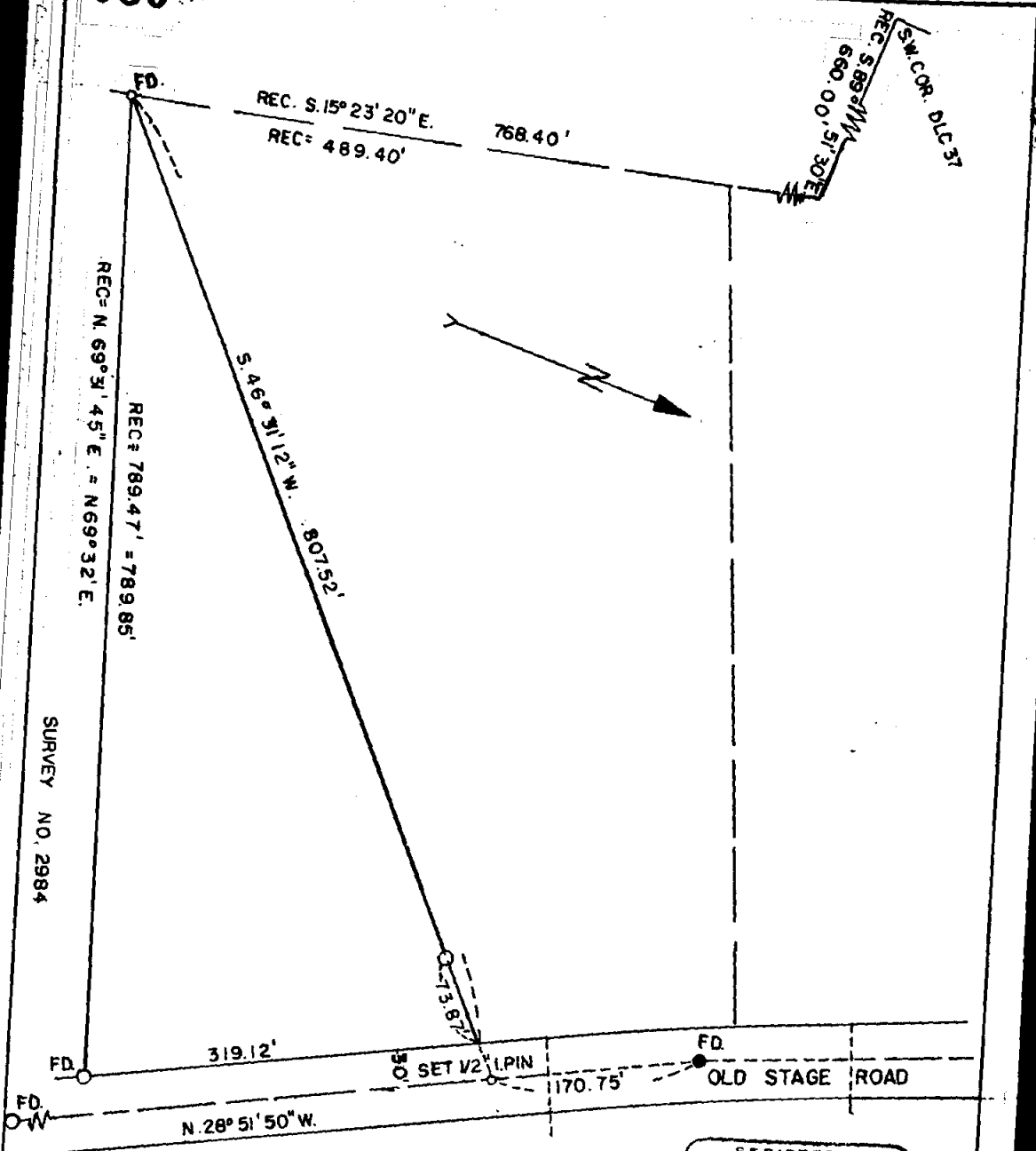

SURVEY NO. 2984

DEPENDENT SURVEY
 IN N.E. 1/4, SEC. 27,
 T. 36S., R. 3W., W.M.
 FOR: WILLIAM WILKINS

BY EDWARD A. MC GINTY 77-19
 MEDFORD, OREGON
 MAY 1977

REGISTERED
 PROFESSIONAL
 LAND SURVEYOR

Edward A. McGinty
 OREGON
 JULY 10, 1955
 EDWARD A. MCGINTY
 301

SCALE 1"=100'
 ○ = 1/2" I. PIN
 ○ = 5/8 I. PIN
 ● = 1. SPIKE

JACKSON COUNTY
 RECEIVED
 JUL 26 1977
 SURVEYOR

6866

SURVEY NO.

6866

SURVEY NARRATIVE TO COMPLY WITH O.R.S. 209-250

Survey for: William Wilkins 77-19
135 Fern Valley Rd.
Sp. No. 16
Medford, Oregon 97501

Survey by: Edward A. McGinty, R.S.
Medford, Oregon
May, 1977

Basis of Bearing: Old Stage Road, S.28°51'50"E.

Location: NE. 1/4 of Sec. 27, T36S, R3W.

Precedence of Survey:

Utilizing information from previous survey No. 2984 and recovering monuments being a spike at P.I. near Folley Lane and a 5/8 in. iron pin at the intersection of the road westerly from Old Stage Road, traversed southerly on the center line of Old Stage Road, setting 1/2 in. x 12 in. iron piins. From this point, ran S.46° 31' 12" West setting a witness corner at 104.87 feet, at 838.52 feet re-covered a 1/2 in. iron pin (referred to in the description as a 5/8 in. iron pin). Found, also, a 5/8 inch iron pin at the Southeast corner of Tract No. 3 designated on Survey No. 2984.

This survey was made for the purpose of dividing a larger tract and a description was prepared. Along the southw line of this tract, a tree was on line and distanee was computed which varies slightly from records.

