

6864

6864

1/16 COR) N 89°46'42" W
(C.L. CO. RD. S89°48'36" W)
VILAS RD.
N 1/4 COR. SEC. 1
Fd 3/4" Pipe 4" Deep

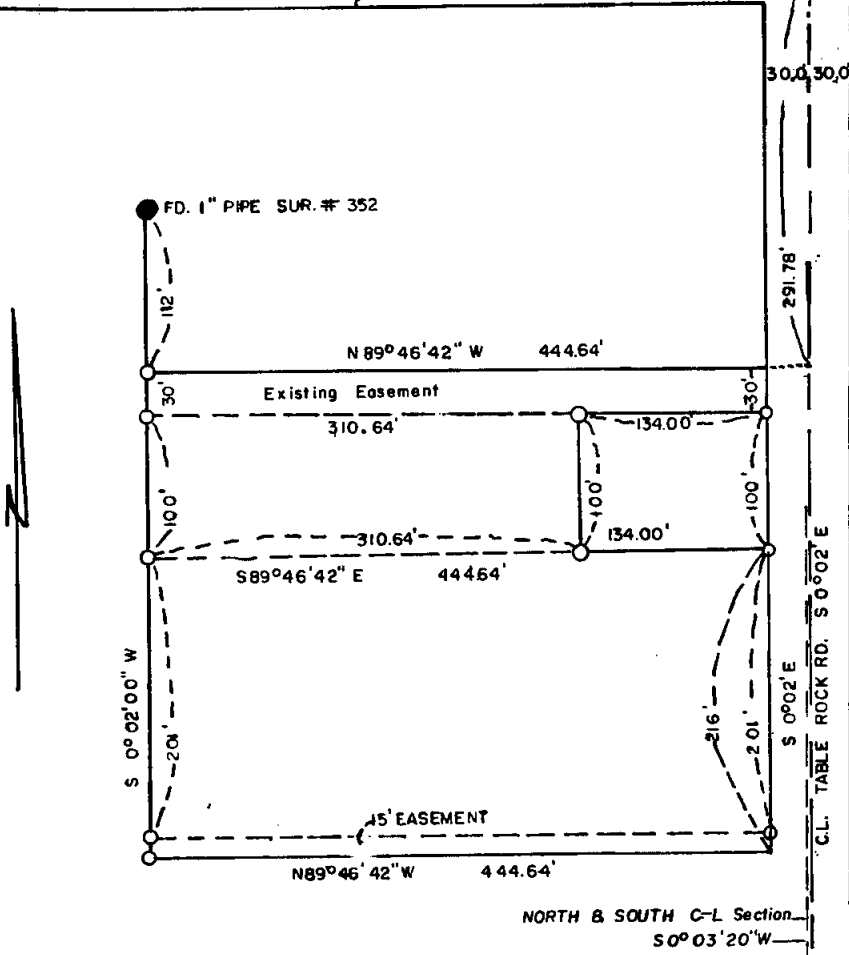

**SURVEY IN NE.1/4 x NW. 1/4 SEC. 1
T.37S., R.2W., W.M.**

FOR: ROBERT RUSSELL & et-al

77-16
BY: EDWARD A. MC GINTY
MEDFORD, OREGON
MAY 1977

SCALE 1" = 100'
O = 5/8 I. PIN SET

Fd 3/4" I. Bolt
Ctr. Sec

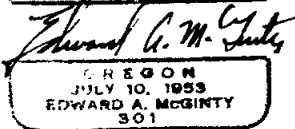
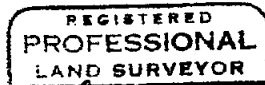
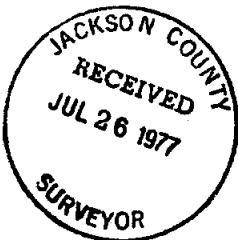

6864

S1E 37 2 W (T. 37 S., R. 2 W., W. M.)

SURVEY NO. 6864

SURVEY NARRATIVE TO COMPLY WITH O.R.S. 209-250

77-16

Survey for: Mr. Bob Russell
1055 N. 5th St. Sp. 114
Jacksonville, Ore. 97530

Survey by: Edward A. McGinty, R.S.
Medford, Oregon
June, 1977

Location: NE 1/4 x NW 1/4 of Sec. 1, T37S, R2W. WM.

Basis of Bearing: North - South center line of Sec. 1
S. 0° 03' 20" W.

Precedence of Survey:

From previous survey for Dodds, along Vilas Road, and a dependent survey on C.S. 1/16 corner at the NW corner of the NE 1/4 of the NW 1/4, surveyed tract as shown from description furnished by client. The apparent intent of the description being that the east-west line line run parallel to the north line of the NW 1/4 and the North - South line, parallel to Table Rock Rd. Monuments set being 5/8 in. x 24 in. iron pins, set flush with the surface.

