

6863

SEC. 29

SEC. 32

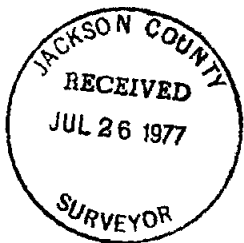
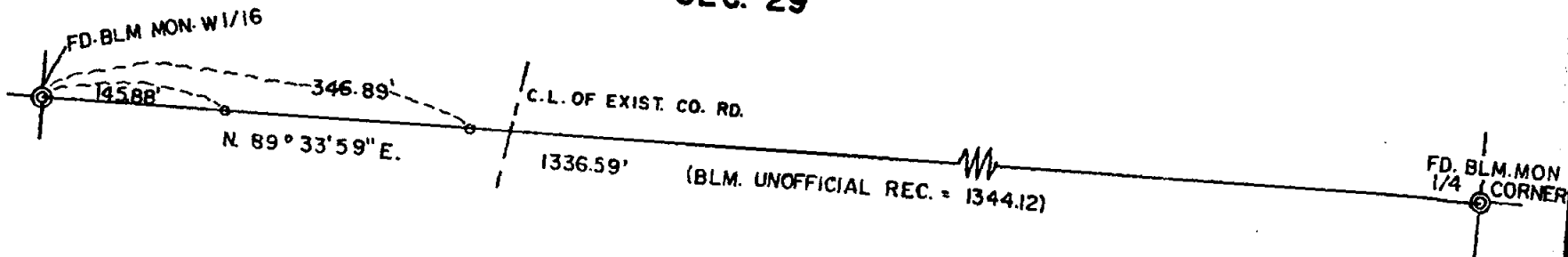

REGISTERED
PROFESSIONAL
LAND SURVEYOR

Edward A. McGinty

OREGON
JULY 10, 1955
EDWARD A. MCGINTY
301

DEPENDENT SURVEY OF SEC. LINE
SEC'S 29 & 32, T. 38 S., R. 2 W., W. M.
FOR: MALCOLM BROWN

BY EDWARD A. MCGINTY
MEDFORD, OREGON
MAY 1977

77-15

SCALE 1" = 100'
● = FD. BLM. MOUN.
○ = SET 5/8 I. PIN

6863

6863 5 29 1977, 30 2 W

SURVEY NO. 6863

SURVEY NARRATIVE TO COMPLY WITH O.R.S. 209-250

Survey for: Mr. Malcolm Brown
5198 Sterling Crk. Rd.
Jacksonville, Ore. 97530

Survey by: Edward A. McGinty, R.S.
Medford, Oregon 97501
May 1977

Basis of Bearing: Solar Observation, under poor conditions.

Location: Section line betw. Sec. 29/32 in T38S, R2W. WM.

Dependent Survey:

Precedence of Survey:

This survey is dependent on monuments set by the BLM on a correction survey in 1975. This correction survey has not been officially approved as of this time.

Section 32 was sub-divided by the BLM in about 1965 and later found to be in error. The original NW cor. of Sec. 32 was recovered by the County Survey Dept.

BLM computed the off-sets from the difference between the orig. corner and the proportional corner set at the NW. corner of Sec. 32, then reset the effected corners in Sec. 32 in 1975.

On this survey found discrepancy in remeasurement, which exceeds BLM's standard of error, which would indicate they may have other errors in the first survey. This was discussed with BLM Cadastral Engr. L. Rosebury.

The client is aware that the monument used may not be correct and that it would be necessary to retrace the complete mile between Sections 29 and 32 for a determination of exact boundary.

