

6861

1989

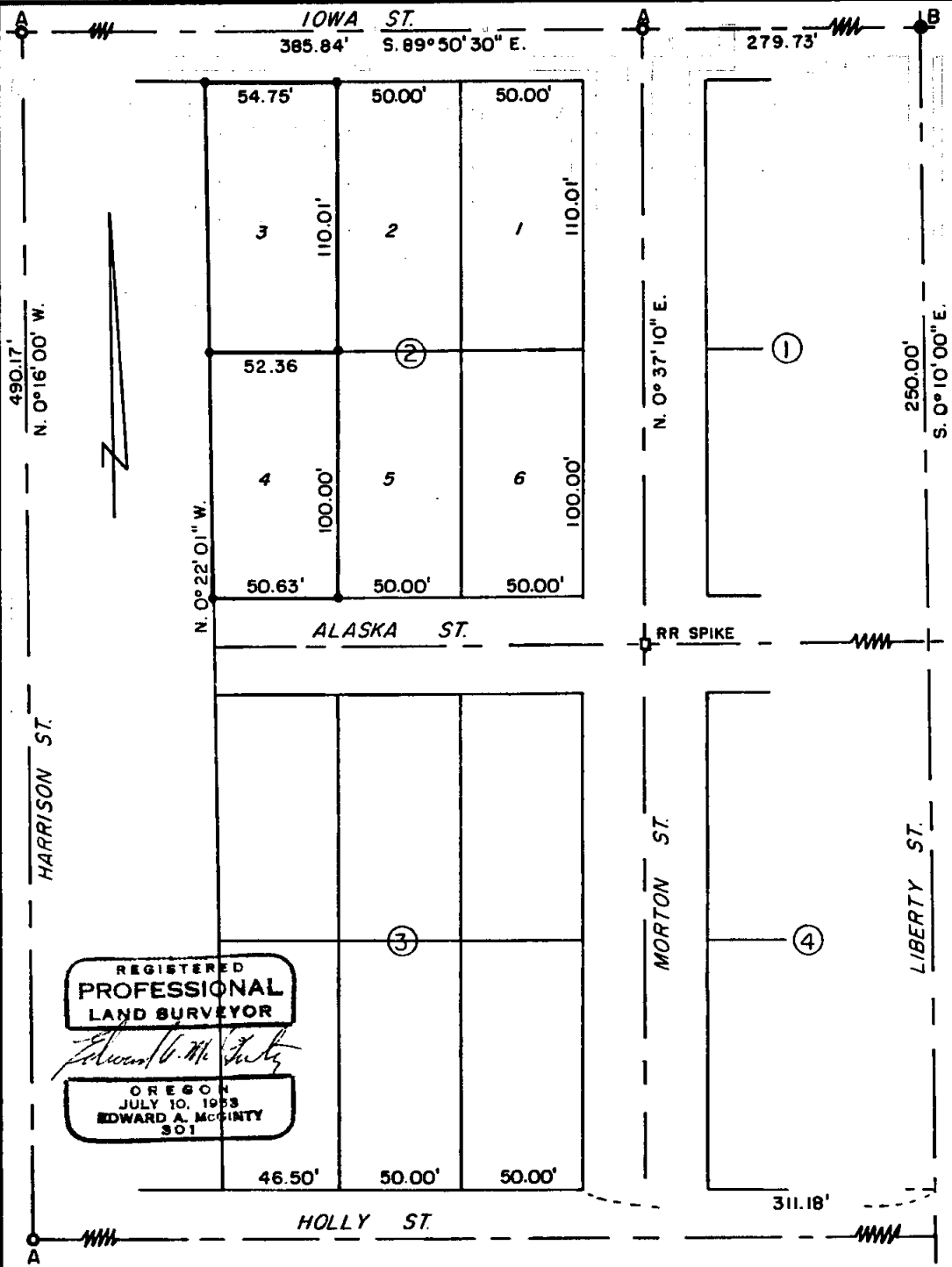

REGISTERED
PROFESSIONAL
LAND SURVEYOR

Edward A. McGinty

OREGON
JULY 10, 1953
EDWARD A. MCGINTY
301

SURVEY IN SE 1/4 SEC. 9, T. 39 E., R. 1 E. CITY OF ASHLAND

FOR
CLIFFORD M. BROCK
(77-02)

BY EDWARD MCGINTY
MEDFORD, OREGON
JANUARY 1977

SCALE 1" = 50'
● = SET 5/8" I. PIN
○ A = MON. - BRASS DISC
● B = MON. - 1" SQ. PIN

JACKSON COUNTY
RECEIVED
JUL 26 1977
SURVEYOR

6861

BY (T. 1989)

SURVEY NO. 6861

SURVEY NARRATIVE TO COMPLY WITH O.R.S. 209-250

Survey for: Mr. Clifford Brock 77-02
P.O. Box 276
Talent, Ore. 97540

Survey by: Edward A. McGinty, R.S.
Medford, Oregon
Jan. 1977

Location: SE. 1/4 of Sec. 9, T39S, R1E. WM.
Prachts Alaska Add to
the City of Ashland

Basis of Bearing: Iowa St. S.89° 50' 30" E.

Precedence of Survey:

S

This survey is dependant on center line monuments found. Apparent shortage exists along the north line of Blk. 1.

This survey agrees closely with existing monuments, such as old fences.

At the NE. cor. of Lot 3, found a 1 in. iron pin. 0.21 ft. southerly

At the NW. Cor. found a 3/4 in. iron pipe 0.08 ft. south and 0.23 ft.

East. At the SE cor. of Lot X 4 found an ell iron 0.05 ft. North and 0.35 ft. East.

Monuments set being 5/8 in. by 24 in. iron pins, set approx. flush with the surface.

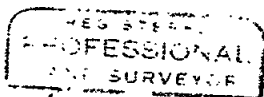
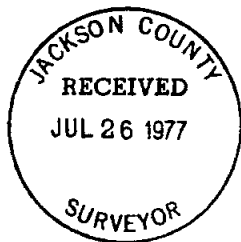

Edward A. McGinty
REGON
1977
E. A. MCGINTY

6861 07 26 1977