

6857

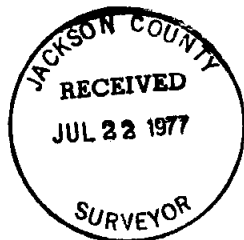
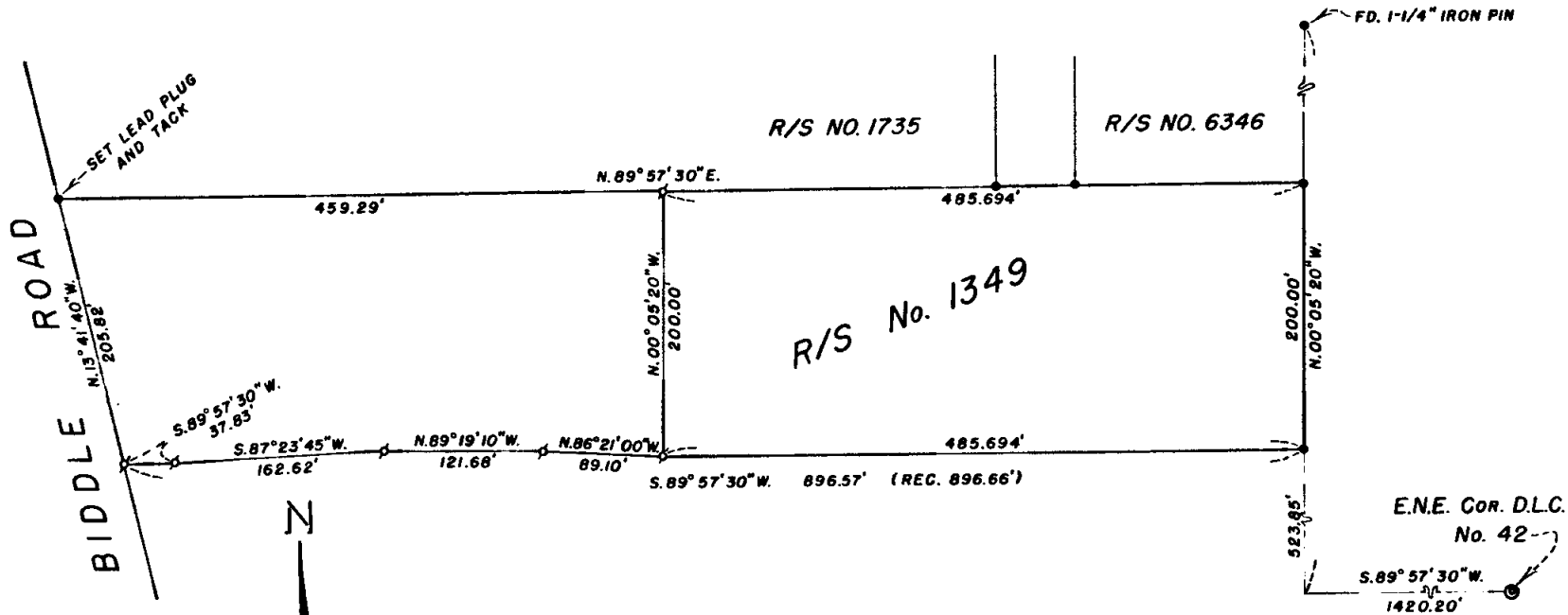

REGISTERED
PROFESSIONAL
LAND SURVEYOR

Richard L. Bath

OREGON
JULY 30, 1974
RICHARD L. BATH
No. 1069

MAP OF SURVEY

LOCATED IN
SECTION 19CA, T.37S., R.1W., W.M.
JACKSON COUNTY, OREGON
FOR

WILLIAMS BAKERY

HOFFBUHR SURVEYING, INC. MEDFORD, OREGON

SCALE: 1" = 100'

JULY 13, 1977

BASIS OF BEARING:

R/S NO. 1349

◻ = SET 5/8" x 24" IRON PIN

● = FD. 5/8" IRON PIN

6857



10 SCALE

S1920 27 1W (#1.1300) 1.85.1

SURVEY NO. 6857

SURVEY NARRATIVE TO COMPLY WITH PARAGRAPH 209.250
OREGON REVISED STATUTES

SURVEY FOR: Williams Bakery
c/o Loren Jacobs
2950 Barnett Road
Medford, Oregon 97501

LOCATION: Section 19CA, Township 37 South, Range 1 West,
Willamette Meridian, Jackson County, Oregon

PURPOSE: To survey, monument, and redescribe the subject
tract as per client's request

PROCEDURE: Using control established for Recorded Survey
No. 1349, the West, North, and East property lines were set as per
record description. The Southerly line was decided upon and locat-
ed in the field. Monuments were set on the Southerly line as shown
on the attached map and a description for the area in question was
prepared for the conveyance of a quit-claim deed.
Basis of bearing--Recorded Survey No. 1349

July 18, 1977

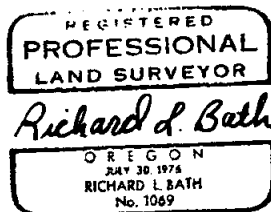
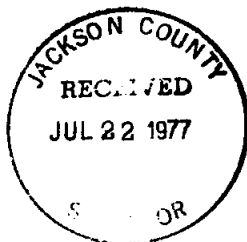

Richard L. Bath
Hoffbuhr Surveying, Inc.