

0856

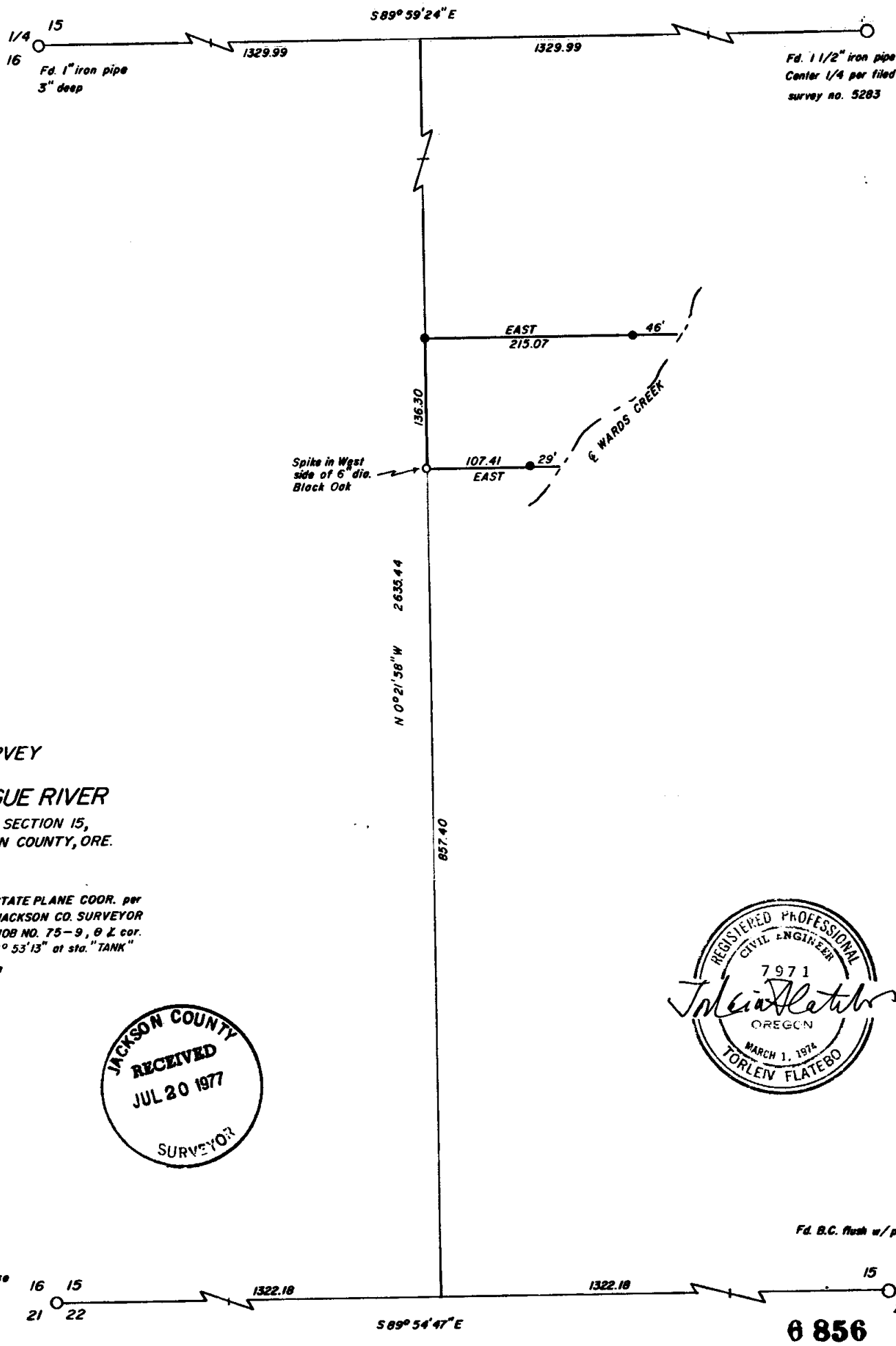

MAP OF SURVEY
for
THE CITY OF ROGUE RIVER
LOCATED IN THE SW 1/4 OF SECTION 15,
T 36 S, R 4 W, W.M., JACKSON COUNTY, ORE.

BASIS OF BEARING: STATE PLANE COOR. per
JACKSON CO. SURVEYOR
JOB NO. 75-9, @ X cor.
1° 53' 13" of sta. "TANK"

- SET 5/8" x 30" iron pin
 - Fd. monuments as shown
- SCALE: 1" = 100'
DATE: JULY 18, 1977

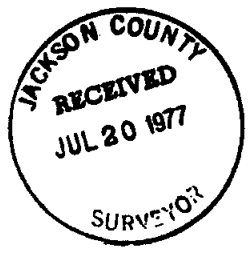

Fd. B.C. flush w/ pavement

Fd. 3/4" iron pipe
9" deep in mon. case

0856

S15cd 36 4W (T.L. 600)

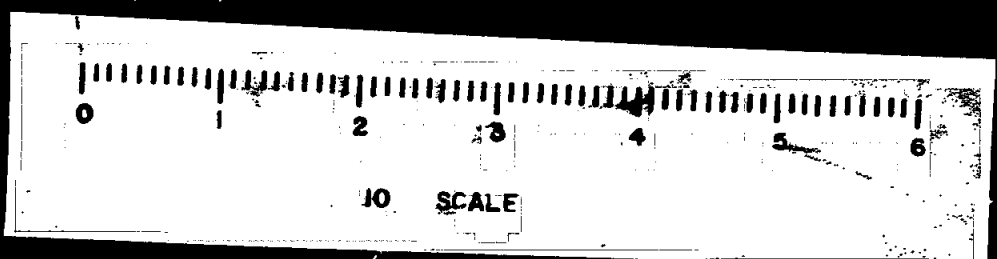

SURVEY NO. 6 856

SURVEY NARRATIVE TO COMPLY WITH O.R.S. 209.250.

Survey For: The City of Rogue River
P.O. Box Q
Rogue River, Oregon

Location: Located in the Southwest one quarter of
Section 15, Township 36 South, Range 4
West, Willamette Meridian, Jackson County,
Oregon.

Purpose: To monument that tract of land owned by
the City as shown on the accompanying map.

Procedure: The tract was monumented as per deed Vol.
96 Page 588, Jackson County Deed Records
by virtue of its obvious senior rights to
the adjacent properties north and south.
The southwest corner of the tract fell in
a tree so the position was marked with a
spike in the westerly side of same. Wit-
ness corners were set near the bank of
Wards Creek.

Surveyed By: T. Flatebo and Associates
P.O. Box 849
Jacksonville, Oregon

Date: July 19, 1977

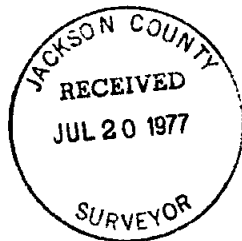

A handwritten signature in cursive script, appearing to read "T. Flatebo".