

6 855



R/S No. 2915

MAP OF SURVEY
 LOCATED IN
 N.E. 1/4 of Sec. 33, T35S, R2W, W.M.
 JACKSON COUNTY, OREGON
 FOR
LEWIS DAVIS
 HOFFBUHR SURVEYING, INC. MEDFORD, OREGON
 SCALE: 1"=30' JULY 15, 1977
 BASIS OF BEARING R/S No. 2915
 SET 5/8" x 24" IRON PIN

REGISTERED
PROFESSIONAL
 LAND SURVEYOR

Richard L. Bath

CREATED IN
 JULY 30 1974
 RICHARD L. BATH
 No. 1069

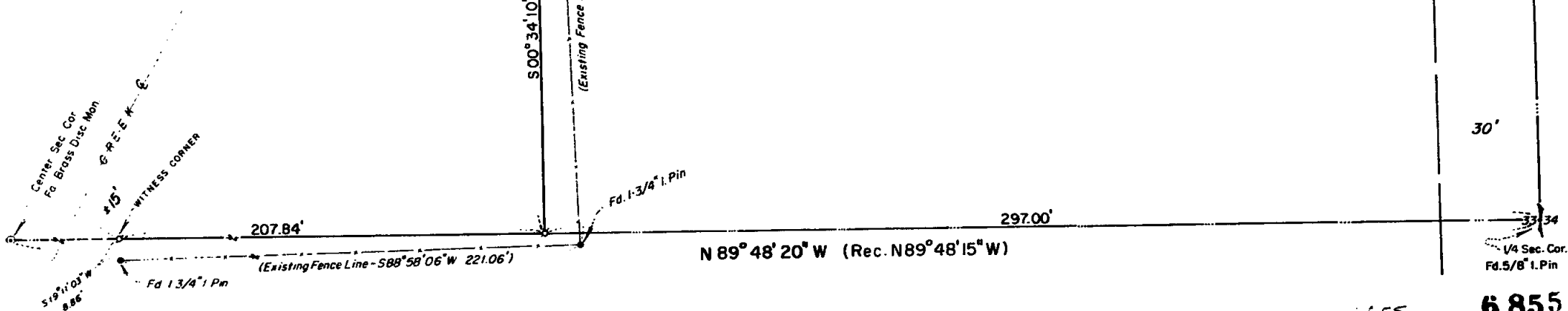

6855

6 855

S33 35 2W (-200)

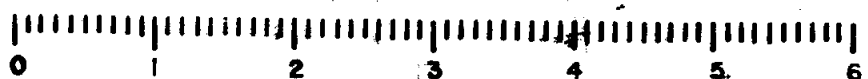

10 SCALE

SURVEY NO. 6 855

SURVEY NARRATIVE TO COMPLY WITH PARAGRAPH 209.250
OREGON REVISED STATUTES

SURVEY FOR: Lewis Davis
490 Kingswood Avenue
Salem, Oregon 97304

LOCATION: Northeast one-quarter (1/4) of Section 33,
Township 35 South, Range 2 West, Willamette
Meridian, Jackson County, Oregon

PURPOSE: To survey and monument the subject tract as per
legal description supplied by client

PROCEDURE: Control established for Recorded Survey No. 2915
was recovered and a closed traverse was used to tie in monuments
found for Northeast corner, East one-quarter (1/4) corner, and
center section corner of said Section 33. Other existing monuments
found along our client's evident property line were located and
shown on attached map at his request. Set 5/8 inch x 24 inch iron
pins flush with existing ground as shown.

Basis of bearing--Recorded Survey No. 2915

July 18, 1977



Richard L. Bath
Hoffbuhr Surveying, Inc.