

6 853

6 853

SURVEY IN SW 1/4, NW 1/4 Sec. 27,  
T38S, R3W, W.M.  
Jackson County, Oregon

FOR Mr. Otto Ribanszky  
BY H.L. Ricks, Ashland, Oregon  
July 1977

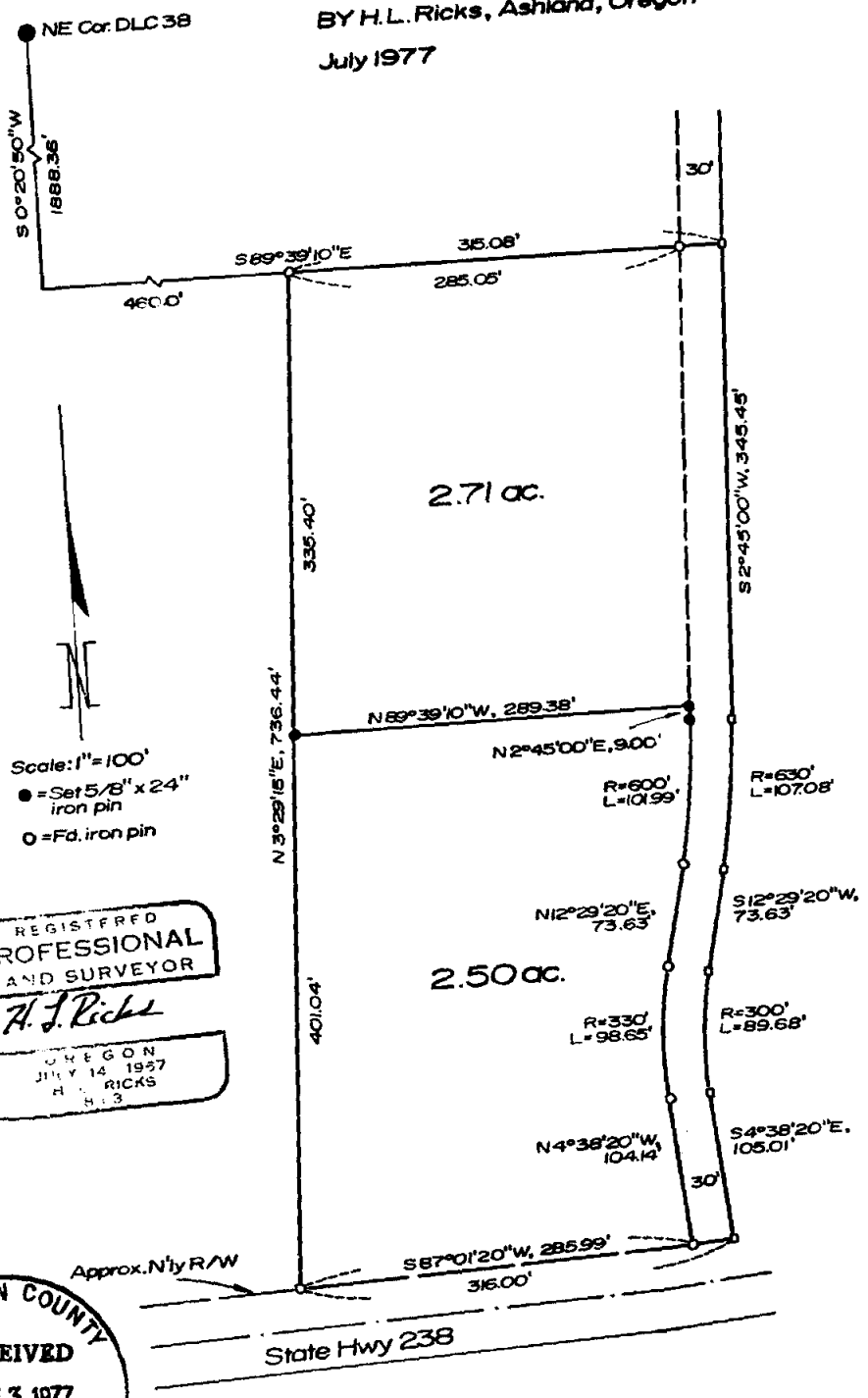

REGISTERED  
PROFESSIONAL  
LAND SURVEYOR

*H. L. Ricks*

OREGON  
JULY 14, 1957  
H. L. RICKS  
S.L.S.

JACKSON COUNTY  
RECEIVED  
JUL 13 1977  
SURVEYOR

6853

6 853

527 & 38 3 W (TL 505)

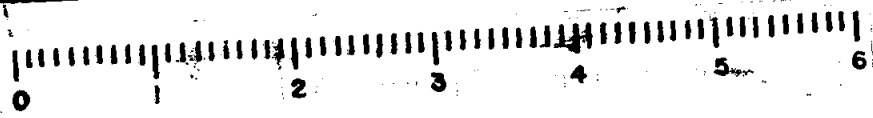

10 SCALE

SURVEY NO. 6 853

SURVEY NARRATIVE TO COMPLY WITH PARAGRAPH 209.250 ORS

SURVEY FOR: Mr. Otto Ribanszky  
100 China Gulch Road  
Jacksonville, Oregon

LOCATION: Southwest Quarter of the Northwest Quarter of Section 27,  
Township 38 South, Range 3 West of the Willamette Meridian,  
Jackson County, Oregon.

PURPOSE: To divide and monument the parcel of land described in  
OR 74-04732 of the Official Records of Jackson County,  
Oregon, as instructed by the client.

PROCEDURE: Found monuments indicated on the attached map all in good  
condition. From these, set 5/8 inch by 24 inch iron pins as shown. The  
most northerly PC monument 30 feet westerly at the easterly line was not  
found. This was reset using control south. Set a monument 9.00 feet  
northerly from the PC and turned an angle parallel to the north line of  
the property and measured westerly to set indicated monument.  
Basis of bearings: R.S. No. 4786

BY: H.L. Ricks, PLS  
80 Pine Street  
Ashland, Oregon 97520  
July 11, 1977

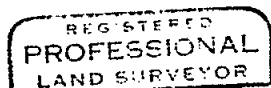
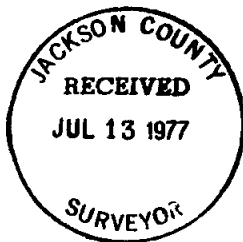

*H. L. Ricks*

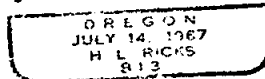

3278 3E 3W (T. 4 1500)