

6852

SURVEY FOR: DOWN RIVER FOREST PRODUCTS INC.
LOCATED IN THE SE 1/4 OF SECTION 18, T.36S., R.1W., W.M.
BY: MARK E. BOYDEN
JUNE 22, 1977

FS

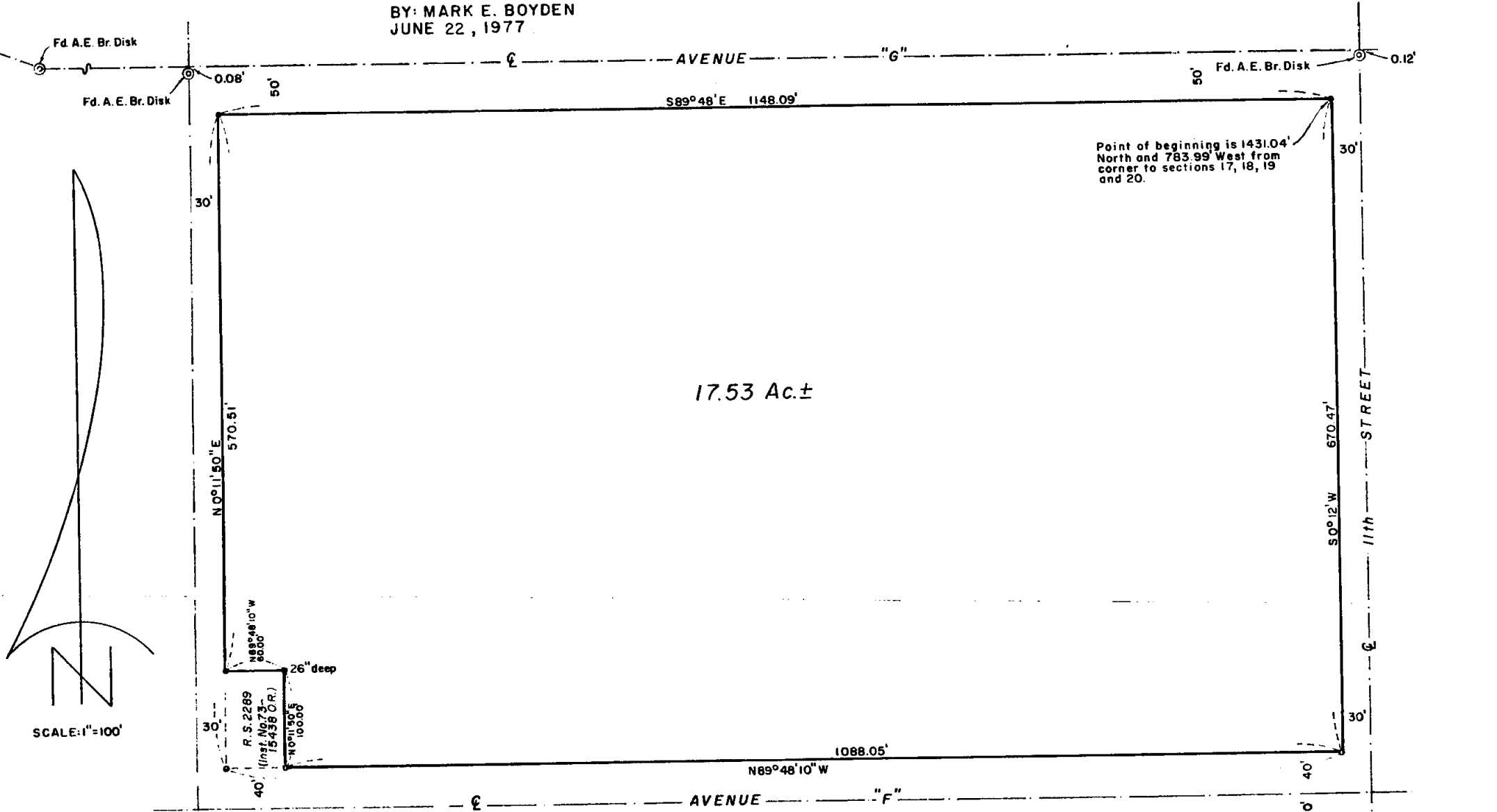

SCALE: 1"=100'

BASIS OF BEARINGS: RECORDED SURVEY NO. 6347

- Set 3/4" X 24" re-bar flush unless otherwise indicated
- Found 3/4" iron pin flush

Mark E. Boyden



— ANTELOPE ROAD —

S18 36 1W (TL 30)

6852

SURVEY NARRATIVE TO COMPLY WITH O.R.S. 209.250

FOR: Down River Forest Products, Inc.
1790 Avenue "C"
White City, Oregon, 97501

PURPOSE: To monument and describe a tract proposed to be conveyed by White City Corporation, being located in the Southeast Quarter of Section 18, Township 36 South, Range 1 West, W.M.

PROCEDURE: From controls previously utilized on Recorded Survey Nos. 2289, 4096 and 6347, set monuments at positions shown on the annexed map.

June 22, 1977

