

SURVEY FOR: A. F. DRESSLER  
LOCATED IN THE NE 1/4 OF SECTION  
30, T. 37S., R. 2W., W.M.

BY: MARK E. BOYDEN  
JUNE 22, 1977

JACKSON COUNTY  
RECEIVED  
JUL 13 1977  
SURVEYOR

REGISTERED  
PROFESSIONAL  
LAND SURVEYOR  
*Mark E. Boyden*  
NOV. 21, 1961  
MARK E. BOYDEN  
281

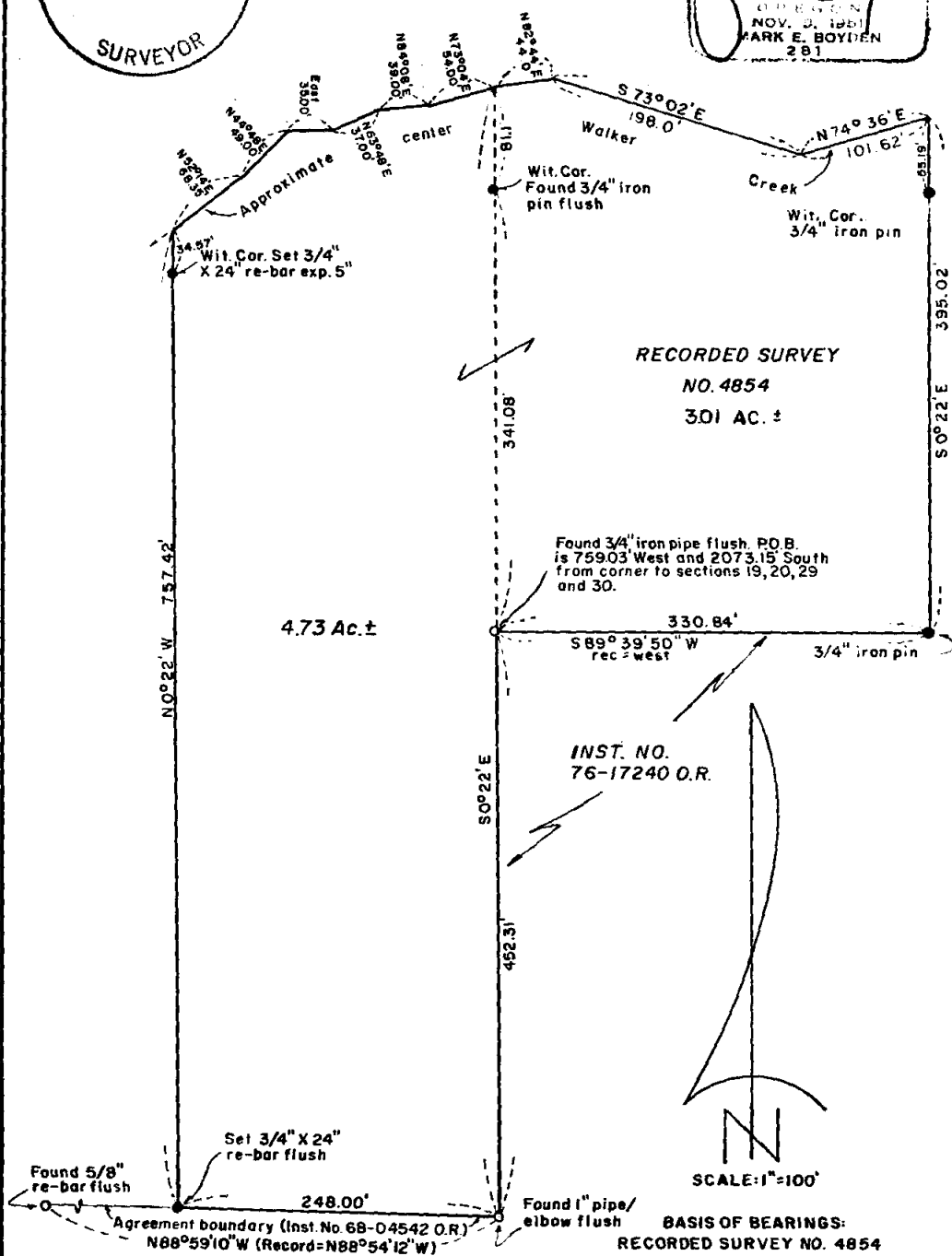

BASIS OF BEARINGS:  
RECORDED SURVEY NO. 4854

Survey No. 6 851

**SURVEY NARRATIVE TO COMPLY WITH O.R.S. 209.250**

**FOR:** A. F. Dressler  
4028 Livingston Road  
Medford, Oregon

**PURPOSE:**

1. To monument an additional parcel adjacent to the 3.01-acre tract monumented on Recorded Survey No. 4854.
2. To prepare a consolidated description of the two tracts for conveyance purposes.

**PROCEDURE:** From controls previously utilized on Recorded Survey Nos. 3752 and 4854, tied in the center of existing Walker Creek and then set additional monuments at positions shown on the annexed map.

June 22, 1977

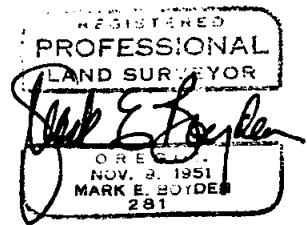
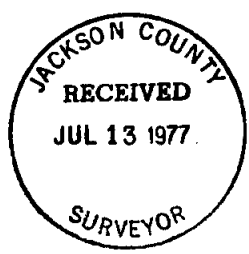

651  
S30A 37 2W (T.L. 1100 )