

6848

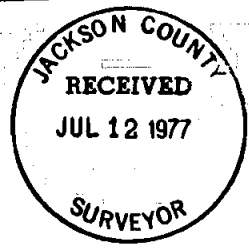

6848

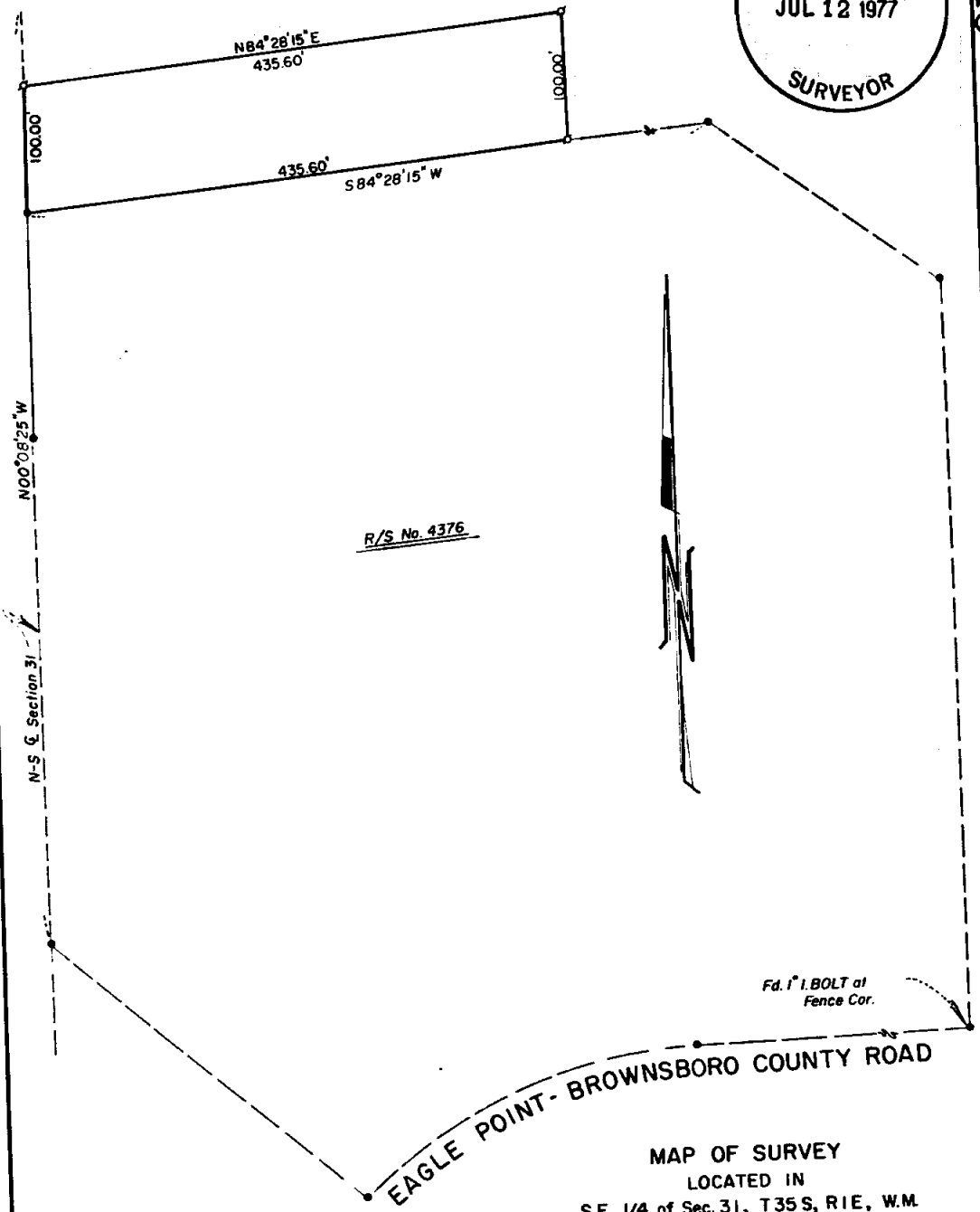

REGISTERED PROFESSIONAL LAND SURVEYOR  
*Richard L. Bath*  
OREGON  
JULY 30 1976  
RICHARD L BATH  
No. 1069

MAP OF SURVEY  
LOCATED IN  
S.E. 1/4 of Sec. 31, T35 S, R1E, W.M.  
JACKSON COUNTY, OREGON  
FOR  
**RICHARD MORGAN**  
HOFFBUHR SURVEYING, INC. MEDFORD, OREGON  
SCALE: 1"=100'  
JUNE 30, 1977  
BASIS OF BEARING: R/S No. 4376  
◊ = SET 5/8" x 24" IRON PIN  
● = FD. 5/8" IRON PIN

6848

33.35 E (-503)

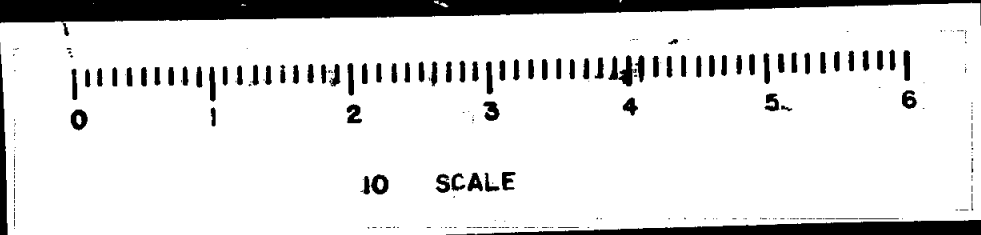

SURVEY NO. 6848

SURVEY NARRATIVE TO COMPLY WITH PARAGRAPH 209.250  
OREGON REVISED STATUTES

SURVEY FOR: Richard Morgan  
c/o Scott Taylor  
Realestaters, Inc.  
406 South Riverside  
Medford, Oregon 97501

LOCATION: Southeast one-quarter (1/4) of Section 31,  
Township 35 South, Range 1 East, Willamette  
Meridian, Jackson County, Oregon

PURPOSE: To survey and monument the tract as described and  
shown on the attached map as per client's request;  
also, to relocate monuments as established for  
Recorded Survey No. 4376 by this office

PROCEDURE: Located existing control as shown and established  
boundaries as per record description. At the time of this survey  
a carport for a trailer house overlapped the west property line by  
approximately 28.0 feet.

Basis of bearings--Recorded Survey No. 4376.

July 1, 1977

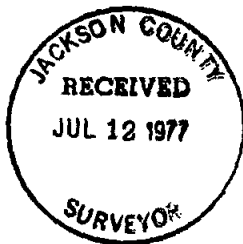

*Richard L. Bath*

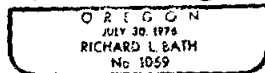

Richard L. Bath  
Hoffbuhr Surveying, Inc.