

SCALE
1 Inch = 50 feet

SURVEY FOR
JACKSON COUNTY PARKS DEPT.
BY
JACKSON COUNTY SURVEYORS OFFICE

IN
NE 1/4 Sec. 21, T36 S, R 4 W, W. M.
JACKSON COUNTY, OREGON

JUNE 10, 1977

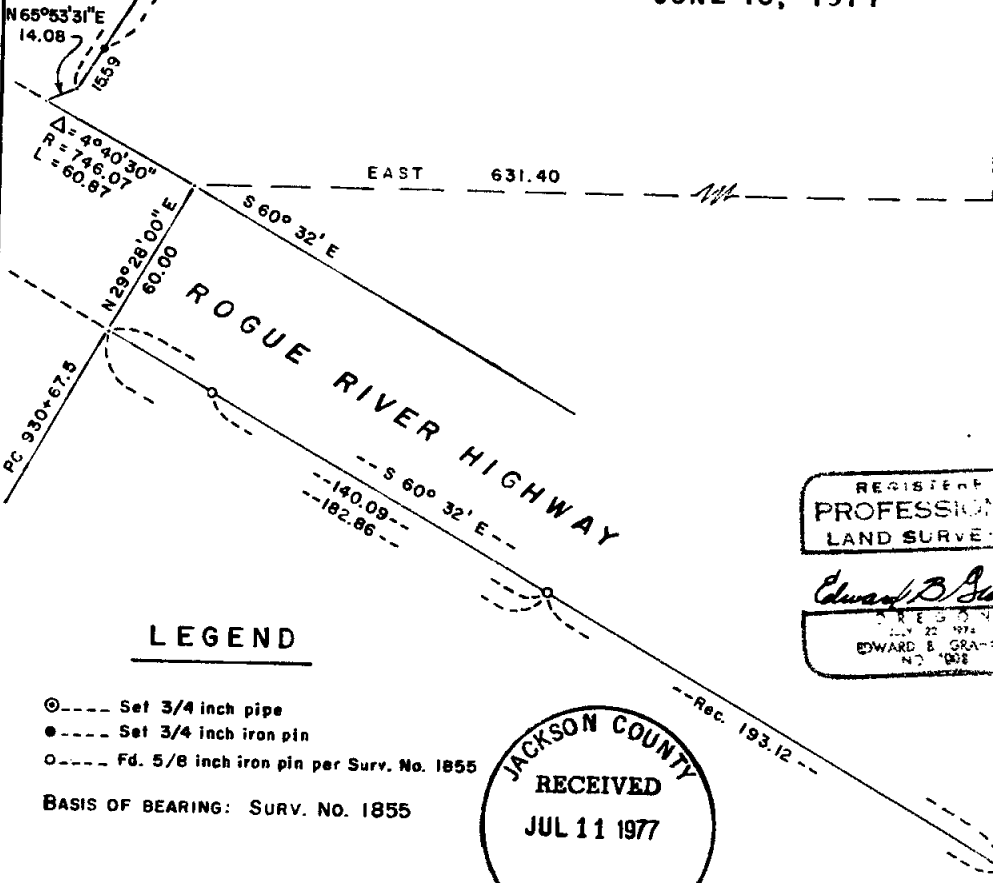

LEGEND

- ⊙ --- Set 3/4 inch pipe
- --- Set 3/4 inch iron pin
- --- Fd. 5/8 inch iron pin per Surv. No. 1855

BASIS OF BEARING: SURV. NO. 1855

REGISTERED
PROFESSIONAL
LAND SURVEYOR

Edward B. Graham

OREGON
JULY 22 1974
EDWARD B. GRAHAM
NO. 1008

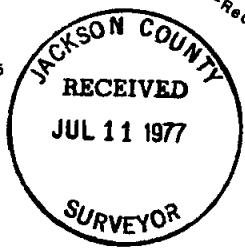

6846 6846

52175 36 4



10 SCALE

6846

SURVEY NUMBER

SURVEY NARRATIVE TO COMPLY WITH PARAGRAPH 209.250 O.R.S.

SURVEY FOR: Jackson County Parks Department.

LOCATION: Northeast 1/4 of Section 21, Township 36 South, Range 4 West, W.M., Jackson County, Oregon and known as Fleming Add. to Rogue River.

BY: Jackson County Surveyors Office.

DATE: June 10, 1977.

PURPOSE: To locate and describe a boundary line agreed upon by the County Parks Dept. and the adjoiner to the West.

BASIS OF BEARING: Survey No. 1855 along Rogue River Highway. Curve data from 1922 as built highway map.

PROCEDURE: The monuments shown on the accompanying map fixing the boundary line were placed by the parties involved. The monuments were then tied by traverse to the improvements, the highway line and subsequently the corner common to Sections 15, 16, 21 and 22, Township 36 South, Range 4 West.

For Boundary Line Agreement see O.R.

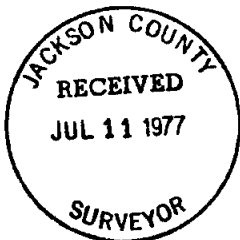

Edward B. Graham

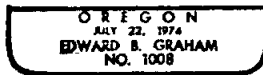

Edward B. Graham
Professional Land Surveyor

6846
S2/AA 36 4W (TL400)