

APPROVAL: **6843**
Gerry Whitford June 17, 1977
 Ashland Planning Commission Date
 MBA 77-324

MINOR LAND PARTITION

LOCATED IN
 BLK. "B" OF HILLTOP SUBDIVISION IN THE CITY OF ASHLAND
 SW 1/4 OF NW 1/4 OF SEC. 15, TWP. 39S., R. 1E.W.M.
 JACKSON COUNTY OREGON
 FOR

JOSEPH DEUTSCH
 C/O W. H. HAMPTON III
 153 OAK STREET
 ASHLAND, OREGON 97520

Filed for record this the 8th day of
July 1977 at 11:39 o'clock
10 A.M. and recorded in Volume 1 Page 84
 of "MINOR LAND PARTITIONS" in Jackson County,
 Oregon.

Harry Chipman County Clerk
Ruby A. Poling Deputy

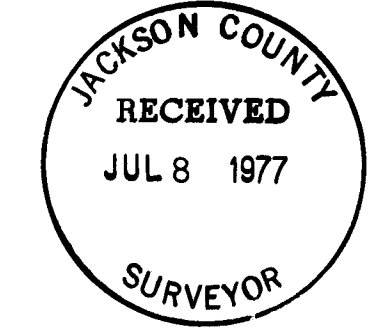
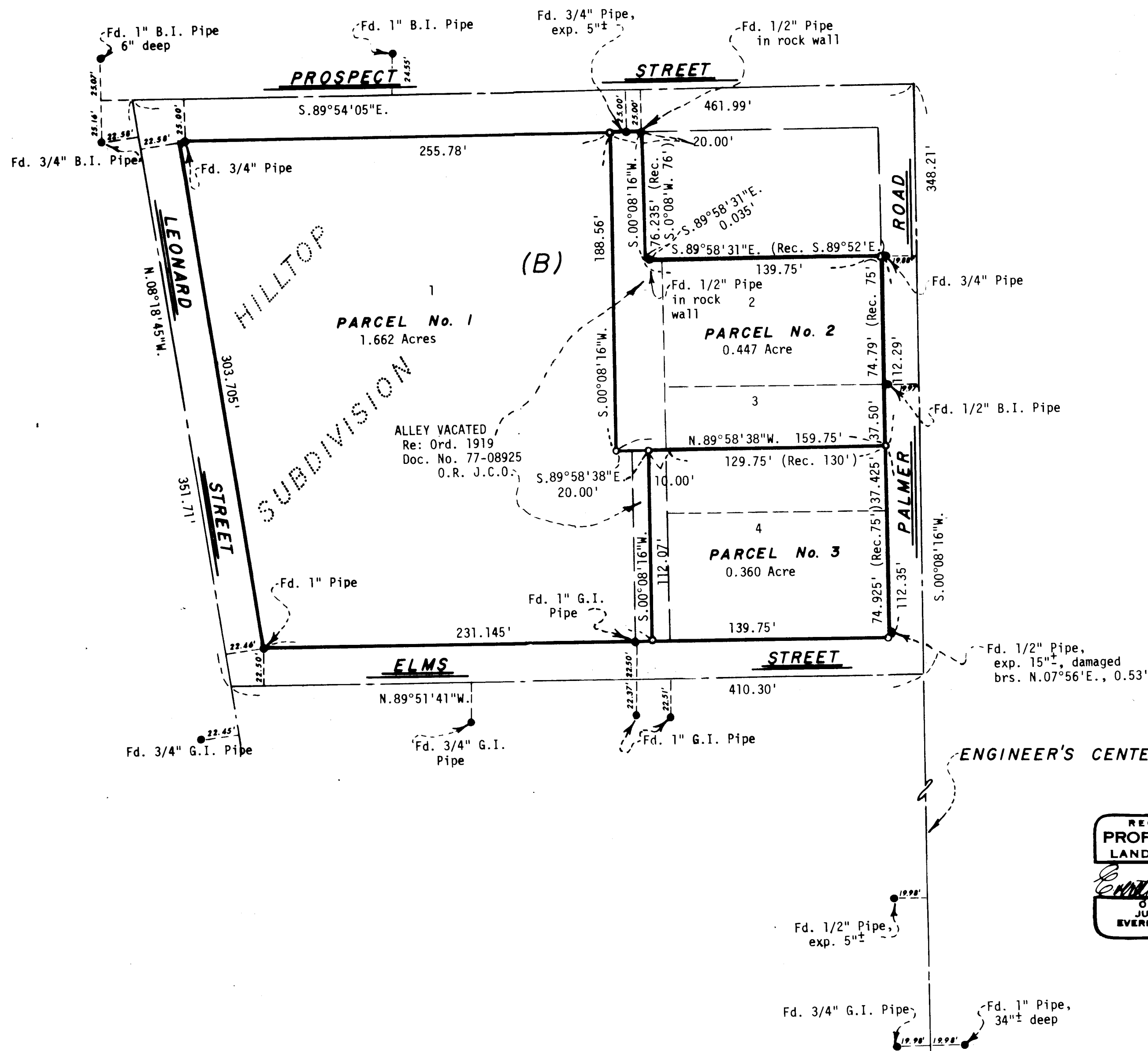

SURVEYOR
EVERETT L. SWAIN, R.P.L.S. MAY 31, 1977
ASHLAND, OREGON

Scale: 1"=50' Basis of Bearing: N.O.A.A. True Bearing N-S & Sec. 15
 ● Found monuments as shown
 ○ Set 5/8 x 24 inch Iron Pin tagged RLS 759

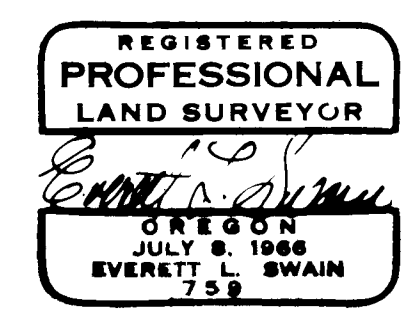

I, Everett L. Swain, Registered Professional Land Surveyor of the State of Oregon No. 759, hereby certify that this plat is conformable to the field notes and the survey has been correctly executed within the requirements and regulations of the State of Oregon.

Everett L. Swain
 Surveyor