

6839

1/4 CORNER
FD. BRASS DISK
ON IRON PIPE

29

FD. B. L. M. BRASS CAP
ON 2 1/2" IRON PIPE

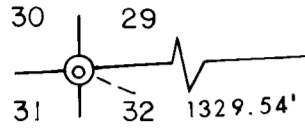

N. 86° 41' 18" E.
712.50'

2659.08'

617.04'

32

SOUTH

N

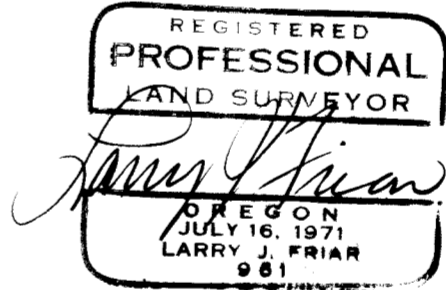

LEGEND:

- = SET 5/8" PIN WITH PLASTIC CAP STAMPED, FRIAR 961
- = FOUND MONUMENT AS SHOWN

BASIS OF BEARING:
SOLAR OBSERVATION

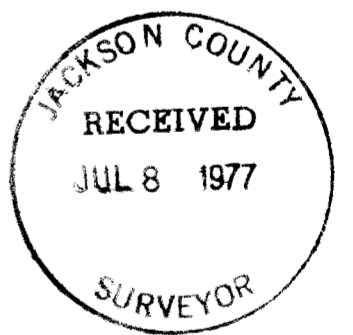

PLAT OF SURVEY
FOR
MILLICENT BREWER

LOCATED IN THE N.W. 1/4 OF SEC. 32,
T. 33 S., R. 1 E., WILLAMETTE MERIDIAN
JACKSON CO. OREGON
SCALE: 1" = 100' JUNE, 1977
SURVEYED BY: FRIAR-MOFFIT SURVEYING CO.
MEDFORD, OREGON

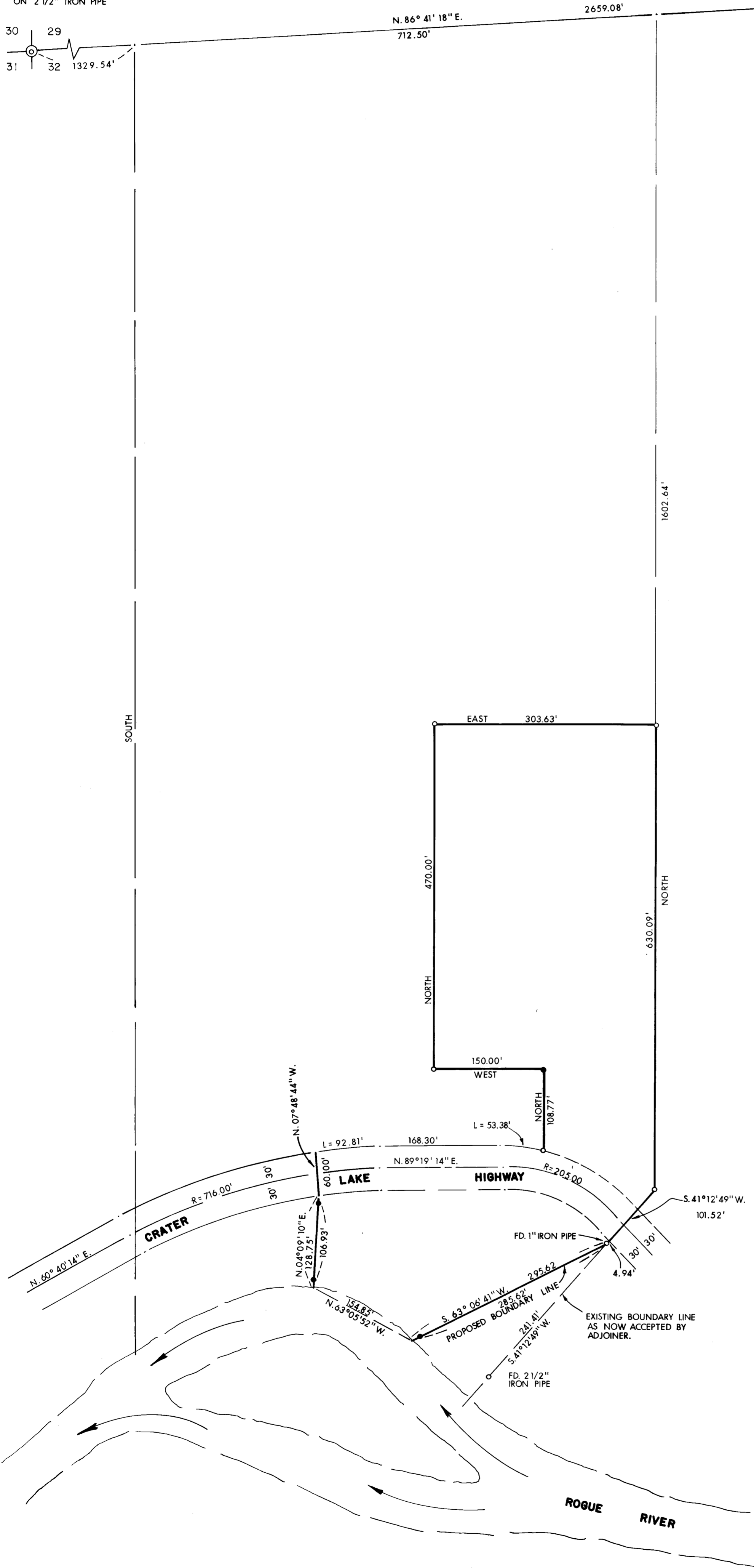

ROGUE RIVER

6839

6839

77-149

S32 33 1E (T.L.200)

6839

SURVEY NO. 6839

SURVEY NARRATIVE TO COMPLY WITH O.R.S. 209.250

SURVEY FOR: MILLICENT BREWER
29154 HIGHWAY 62
TRAIL, OREGON

LOCATION: NORTHWEST ONE QUARTER (1/4) SECTION
32, TOWNSHIP 33 SOUTH, RANGE 1 EAST,
WILLAMETTE MERIDIAN, JACKSON COUNTY,
OREGON.

PURPOSE: TO MONUMENT AND DESCRIBE A 5 ACRE
PARCEL.

PROCEDURE: TRAVERSED FROM THE NORTH ONE QUARTER
(1/4) CORNER SECTION 29, TO SUBJECT
PARCEL AND THEN TO THE NORTHWEST
CORNER SECTION 29. CALCULATED APPROXI-
MATE LOCATION OF CRATER LAKE HIGHWAY
FROM EXISTING PAINTED CENTERLINE STRIPE,
SINCE NO RIGHT OF WAY MONUMENTATION
EXISTS.

MONUMENTS FOUND AND SET ARE SHOWN ON
THE ATTACHED PLAT.

THE COMPUTED ACREAGE DOES NOT INCLUDE
HIGHWAY RIGHT OF WAY.

DATE: JUNE, 1977

LARRY J. FRIAR
FRIAR-MOFFIT SURVEYING COMPANY

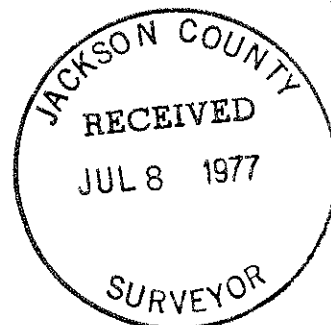
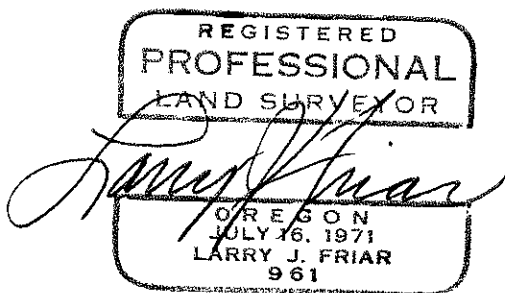

6839

S32 33 1E (TL 200)