

6838

6838

FD. CO BRASS CAP
MARKING THE N. 1/4
COR. OF SEC. 22

FD. 5/8" PIN MARKING
P.I. 11+72.92

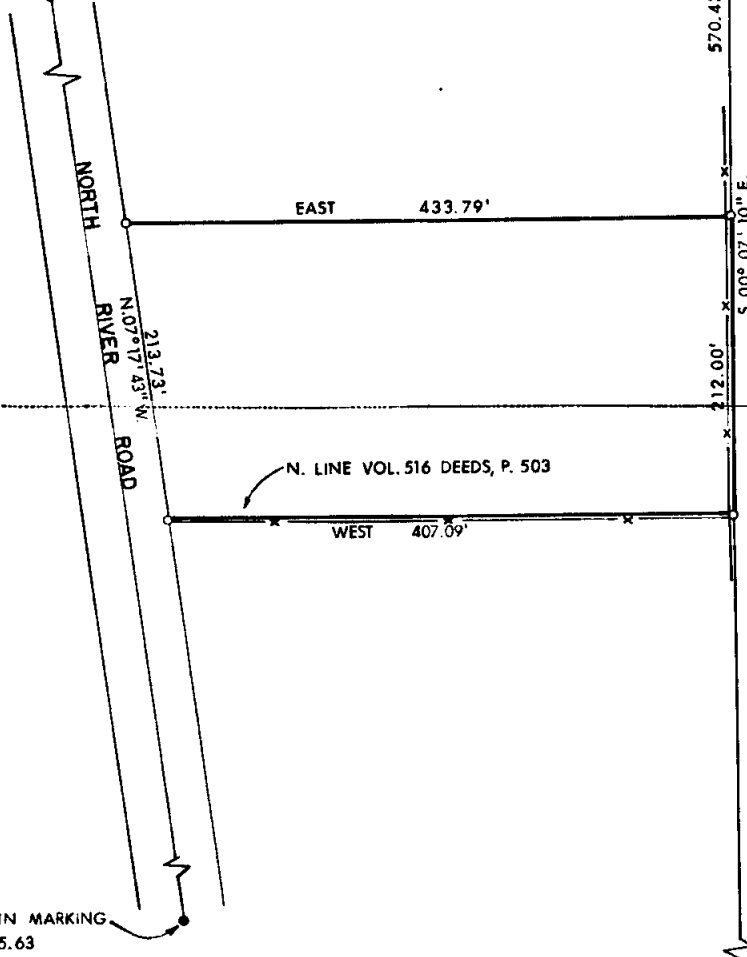

SURVEY NO. 6813

N. LINE VOL. 516 DEEDS, P. 503

FD. 3/4" PIN MARKING
P.I. 26+95.63

LEGEND:

- = FOUND MONUMENT AS SHOWN
- = SET 5/8" PIN WITH PLASTIC CAP STAMPED, MOFFIT 944

FD. 1" DRILL STEEL
MARKING THE CENTER
OF SECTION 22 AS
PER SURVEY NO. 1473

BASIS OF BEARINGS:
SURVEY NO. 3395

PLAT OF SURVEY
FOR

EARL KELLENBECK

BEING A PORTION OF THE N.E. 1/4, OF THE N.W. 1/4 OF
SEC. 22, T. 36 S., R. 4 W., WILLAMETTE MERIDIAN
JACKSON CO OREGON
SCALE: 1" = 100'
DATE: JUNE, 1977
PREPARED BY: FRIAR - MOFFIT SURVEYING CO.



EDWIN W. MOFFIT
SURVEYOR
Edwin W. Moffit
E. MOFFIT
944

6838

77-160
LE 59



10 SCALE

SURVEY NO. **6838**

SURVEY NARRATIVE TO COMPLY WITH O.R.S. 209.250

SURVEY FOR: EARL KELLENBECK
830 NORTHEAST VICTORIA
GRANTS PASS, OREGON

LOCATION: A PORTION OF THE NORTHEAST ONE-QUARTER
(1/4) OF THE NORTHWEST ONE-QUARTER (1/4)
OF SECTION 22, TOWNSHIP 36 SOUTH, RANGE
4 WEST, WILLAMETTE MERIDIAN, JACKSON
COUNTY, OREGON.

PURPOSE: TO CREATE A NEW PARCEL, BEING THE
SOUTH 212 FEET OF THAT CERTAIN PARCEL
OF LAND DESCRIBED IN INSTRUMENT NUMBER
76-03198, JACKSON COUNTY OFFICIAL
RECORDS.

PROCEDURE: AFTER TRAVERSING TO THE FOUND MONUMENTS
AS SHOWN ON THE ATTACHED MAP, I SET
THE CORNERS OF THE CLIENT'S PARCEL.
THE NORTH LINE OF THE PARCEL DESCRIBED
IN DEED 516, PAGE 503 WAS USED TO
LOCATE THE SOUTH LINE OF THE CLIENT'S
PARCEL.

DATE: JUNE, 1977

FRIAR-MOFFIT SURVEYING COMPANY

REGISTERED
PROFESSIONAL
LAND SURVEYOR

Loyd R. Moffit

OREGON
JULY 17, 1925
LOYD R. MOFFIT
944

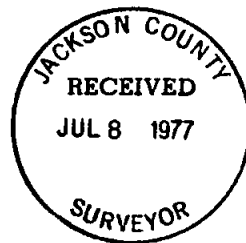

3231

323 B 36 414 (FL 100)