

6837

6837

LORRAINE AVE.

LINN

ROAD

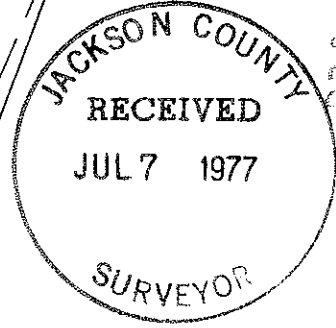
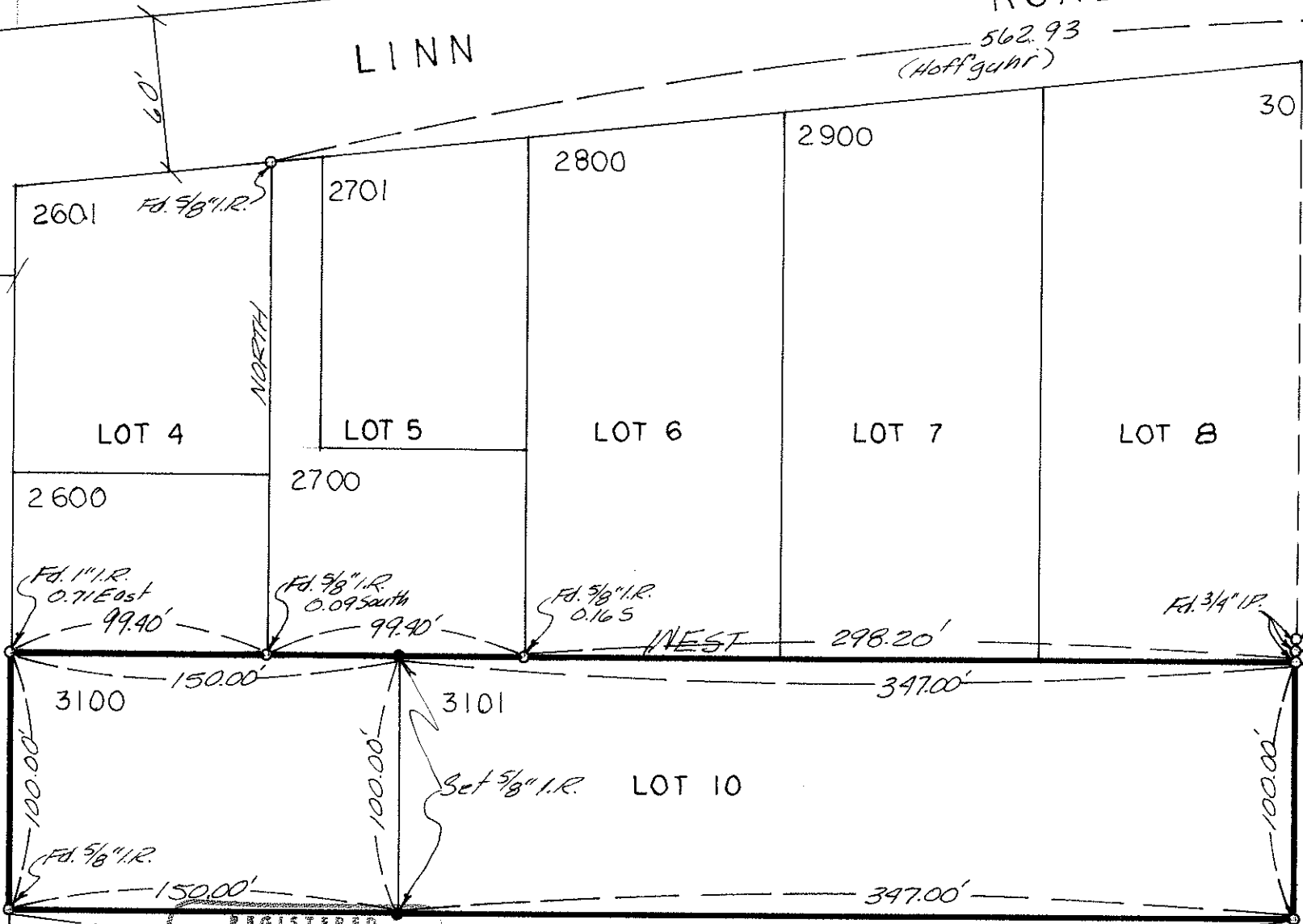

6837

6837

36 1W (T.L. 3160)

REGISTERED
PROFESSIONAL
LAND SURVEYOR

Thomas H. Burton

OREGON
JANUARY 18, 1963
THOMAS H. BURTON
590

497.00'
EAST
LOT 13

Boundary Survey
of
Lot 10, West Eagle Point
NW1/4, Sec. 3, T.36.S., R.1.W., W.M.
Jackson County, Oregon
for
G.H. Lampley

By: Burton Engineering
3944 S.E. Hawthorne
Portland, Oregon 97214
PH: 503/235-5131

Scale 1"=60'
16 June 1977
#77-269

SURVEY NARRATIVE TO COMPLY
WITH
PARAGRAPH 209.250 OREGON REVISED STATUTES

SURVEY FOR: G. H. Lampley
% Centerline International
1000 Weatherly Building
516 S.E. Morrison Street
Portland, Oregon 97214

LOCATION: Lot 10, West Eagle Point Subdivision,
NW 1/4, Section 3, T.36.S., R.1.W., W.M.
Jackson County, Oregon

PURPOSE: To survey and monument Lot 10 and division
thereof as shown on the attached map of
survey.

PROCEDURE: Use monuments set on PS 6185 and monuments
found at corners of Lot 10. Also West corner
of Lots 8 and 9, Young's Addition to City of
Eagle Point was found to be in agreement, Basis
of Bearing, West Eagle Point Subdivision.

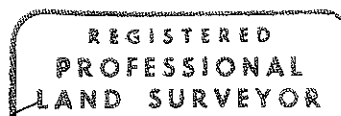
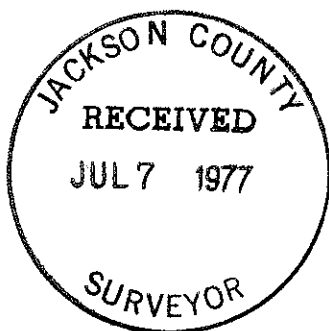

Thomas H. Burton

