

6833

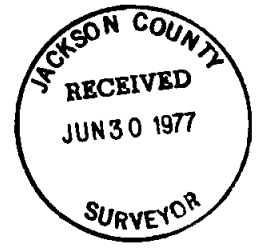

LEGEND:
 ● = FOUND MONUMENT AS SHOWN
 ▲ = FOUND 5/8" IRON PIN
 ○ = SET 5/8" PINS WITH PLASTIC CAP STAMPED, MOFFIT, 944

BASIS OF BEARINGS:
 SURVEY NO. 3964

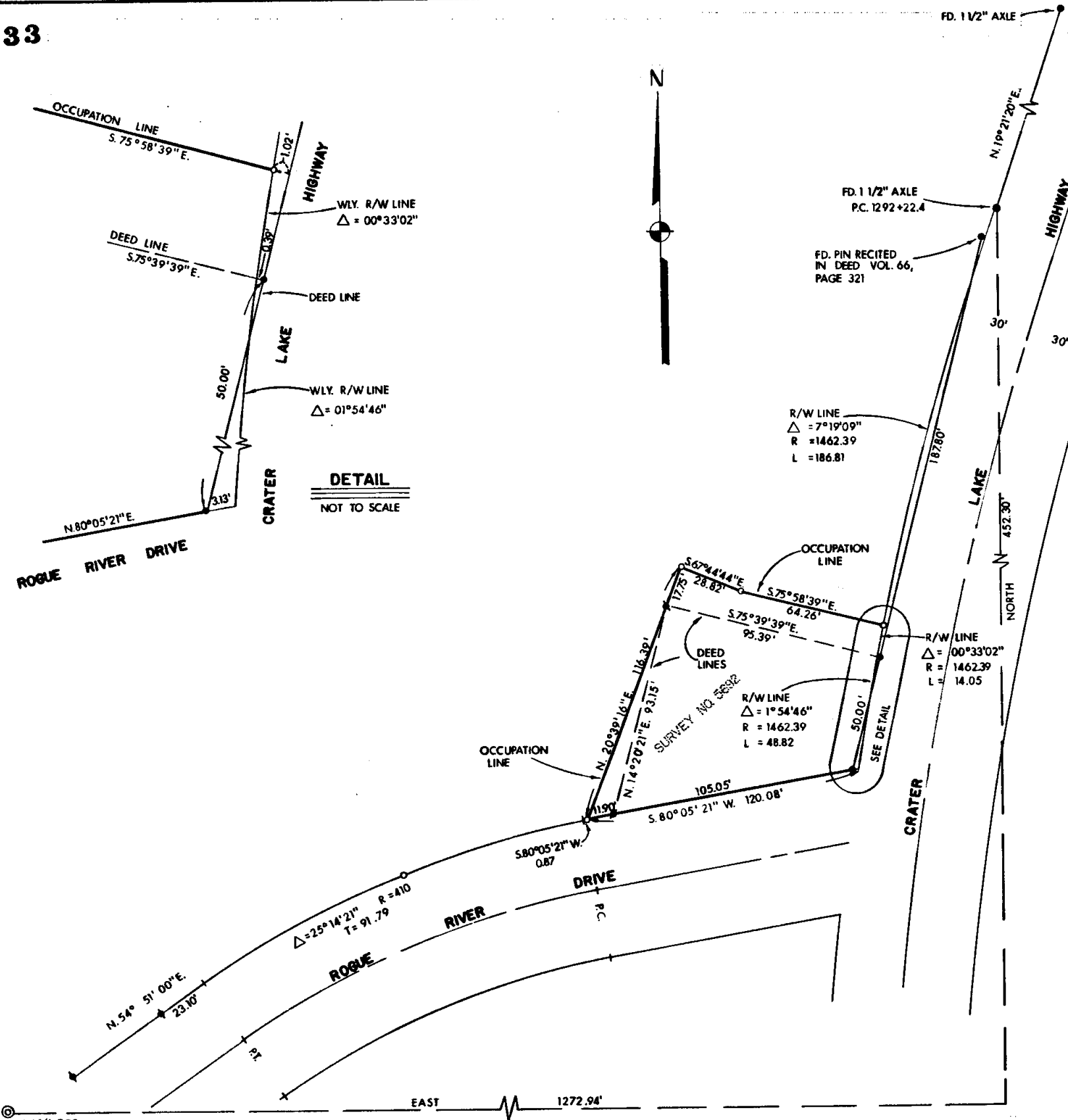
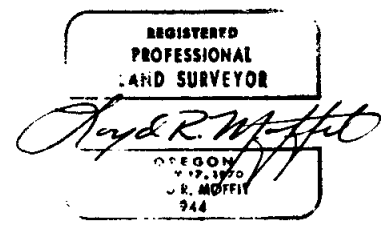

PLAT OF SURVEY FOR HAWKINS OIL COMPANY
 BEING A PORTION OF THE SW. 1/4 OF THE N.W. 1/4 OF SEC. 15, T. 34 S., R. 1 W., WILLAMETTE MERIDIAN JACKSON CO. OREGON
 SCALE: 1" = 40' DATE: MAY, 1977
 PREPARED BY: FRIAR-MOFFIT SURVEYING CO.

6833 8833 76-155
 S 1586 34 1 W (T.L. 2700)

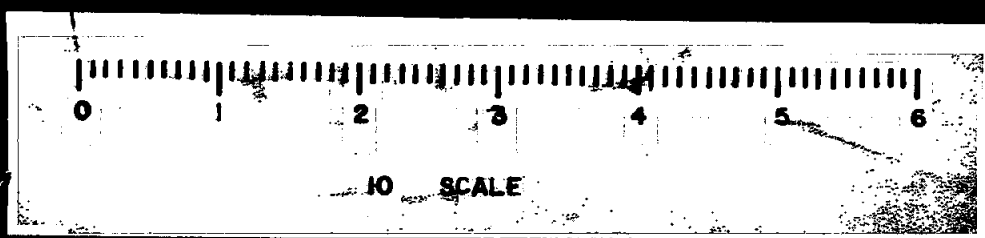

SURVEY NO. 6833

SURVEY NARRATIVE TO COMPLY WITH O.R.S. 209.250

SURVEY FOR: HAWKINS OIL CO.
1050 S. RIVERSIDE AVE.
MEDFORD, OREGON

LOCATION: A PORTION OF THE SOUTHWEST ONE-QUARTER
OF THE NORTHWEST ONE-QUARTER OF SECTION
15, TOWNSHIP 34 SOUTH, RANGE 1 WEST,
WILLAMETTE MERIDIAN, SHADY COVE, JACKSON
COUNTY, OREGON.

PURPOSE: TO SURVEY CLIENT'S PARCEL AND TO MONUMENT
AREA THAT HAS BEEN UTILIZED BY SERVICE
STATION AS SHOWN TO ME IN THE FIELD
BY CLIENT.

PROCEDURE: USING MONUMENTS SET DURING SURVEY NO.
3964 AND CONTROL USED FOR MY SURVEY NO.
5692, I DETERMINED THE LOCATION OF THE
EASTERLY AND SOUTHERLY LINES. THE
NORTHERLY AND WESTERLY LINES ARE NOT
PROPERTY LINES AT THIS TIME, THEY ARE
OCCUPATION LINES.

THE NORTHERLY RIGHT-OF-WAY LINE OF ROGUE
RIVER DRIVE HAS BEEN CORRECTED FROM WHAT
IS SHOWN ON SURVEY NO. 5692 TO REFLECT
THE TRUE LOCATION OF SAID RIGHT-OF-WAY
IN RELATION TO THE MONUMENTED AND OCCUPIED
PROPERTY LINES.

DATE: MAY, 1977

FRIAR-MOFFIT SURVEYING CO.

REGISTERED
PROFESSIONAL
LAND SURVEYOR

Lloyd R. Moffit

OREGON
JULY 17, 1970
LOYD R. MOFFIT
944

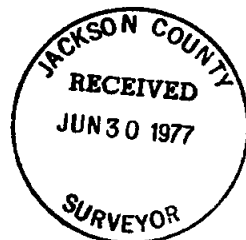

2815
S15ac34 1W (PL 200)