

6881



SCALE 1" = 50'
BASIS OF BEARINGS PLAT REC.

● = FOUND 5/8" IRON PIN
○ = SET 5/8" X 24" IRON PIN
(TAGGED R.L.S. 638)

10
SCALE

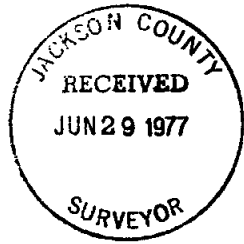
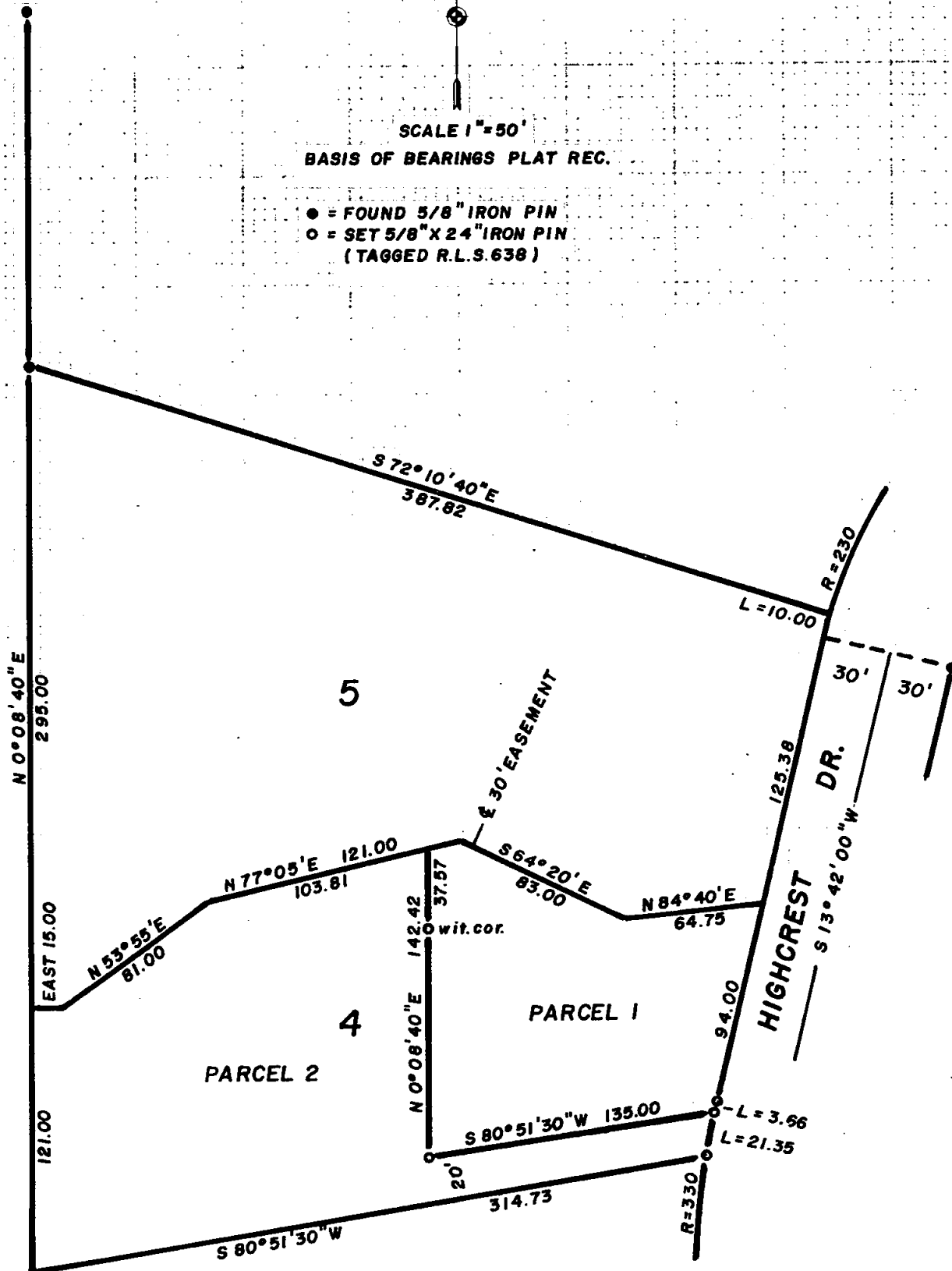

REGISTERED
PROFESSIONAL
LAND SURVEYOR
Geo. Burrell
OREGON
JULY 10, 1964
GEORGE R. BURRELL
638

MAP OF SURVEY

Located in lot 4 SKY CREST ESTATES
SUBD. in Section 22, Twp 37S, RIW W.M.
For: JOYCE FORRETTE
By: Geo. Burrell, Surveyor, May 1977

6831 F-2

S23c T37 RIW (TL 120)

SURVEY NO. 6831

SURVEY NARRATIVE TO COMPLY WITH O.R.S. 209,250

FOR: Joyce Forrette
839 E. Jackson
Medford, Oregon

PURPOSE: To partition lot 4 of Sky Crest Estates Unit No. 1
as shown on the accompanying map.

PROCEDURE: Utilizing original plat corners found as shown on
the accompanying map, lot 4 boundaries were established
according to plat record, from which the partition
was monumented.

REGISTERED
PROFESSIONAL
LAND SURVEYOR

George Burrell

OREGON
JULY 10, 1964
GEORGE R. BURRELL
63B

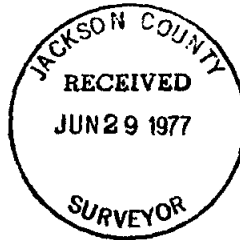

6831
S23c 37 1W (T.L.120)