

6830

FD. BRASS CAP MARKING
THE N.W. COR. D.L.C. NO. 60

SURVEY NO. 4669

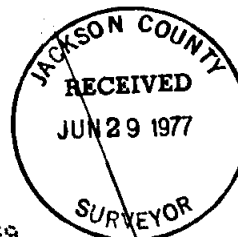

SURVEY
NO. 4669

TABLE
ROCK
ROAD

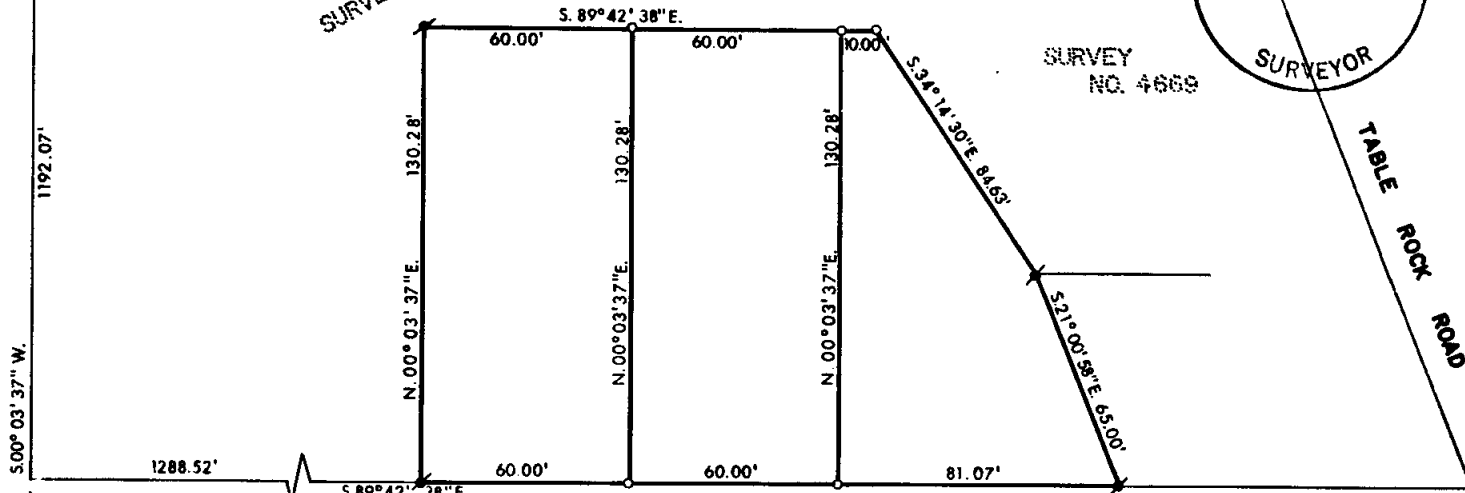

S. 00° 03' 37\" W.

1288.52'

S. 89° 42' 38\" E.

60.00'

60.00'

81.07'

N. 00° 03' 37\" E.

N. 00° 03' 37\" E.

N. 00° 03' 37\" E.

S. 34° 14' 30\" E. 84.62'

S. 21° 00' 50\" E. 65.00'

20'

20'

BERRYDALE

AVENUE

LEGEND:

- = FOUND MON. AS SHOWN
- ⚡ = FOUND 3/4\" IRON PIN
- = SET 5/8\" PIN

BASIS OF BEARINGS: O.S.H. 99 BEARINGS

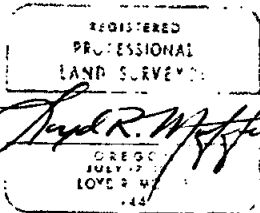

PLAT OF SURVEY
FOR
LEONARD SCHARF AND GEORGE WOOD

BEING A PORTION OF D.L.C. NO. 60, ALSO
BEING A PORTION OF THE S. 1/2 OF SEC
13, T.37S., R. 2W., WILLAMETTE MERIDIAN
JACKSON CO. SCALE: 1\" = 40'
OREGON DATE: JUNE, 1977

PREPARED BY: FRIAR - MOFFIT SURVEYING CO.
MEDFORD, OREGON

FD. 3/4\" PIN IN CONC.
MARKING THE S.W.
COR. D.L.C. NO. 60

6830

6830

77-189



10 SCALE

6830

(1/4\" 4\" x 1/2\")

SURVEY NO. 6830

SURVEY NARRATIVE TO COMPLY WITH O.R.S. 209.250

SURVEY FOR: LEONARD SCHARF AND GEORGE WOOD
2441 OBISPO DRIVE
MEDFORD, OREGON 97501

LOCATION: A PORTION OF D.L.C. NO. 60, ALSO
A PORTION OF THE SOUTH ONE-HALF OF
SECTION 13, TOWNSHIP 37 SOUTH, RANGE
2 WEST, WILLAMETTE MERIDIAN, JACKSON
COUNTY, OREGON.

PURPOSE: TO DIVIDE CLIENTS PARCEL INTO THREE
PARCELS AND TO MONUMENT SAID PARCELS.

PROCEDURE: FOUND VARIOUS PINS SET ON SURVEY NO.
4669 AND THE MONUMENTS ON THE WEST
LINE OF D.L.C. NO. 60. AFTER
VERIFYING THAT THE PINS SET DURING
SURVEY NO. 4669 WERE IN THE CORRECT
LOCATION, I SET THE PINS AS SHOWN ON
THE ATTACHED MAP.

DATE: JUNE, 1977

FRIAR-MOFFIT SURVEYING CO.

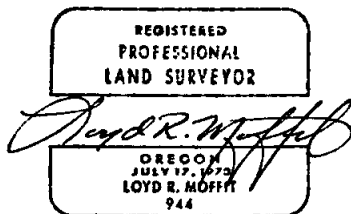

500
S13ca 37 2W (L. 4701)