

6827

6827

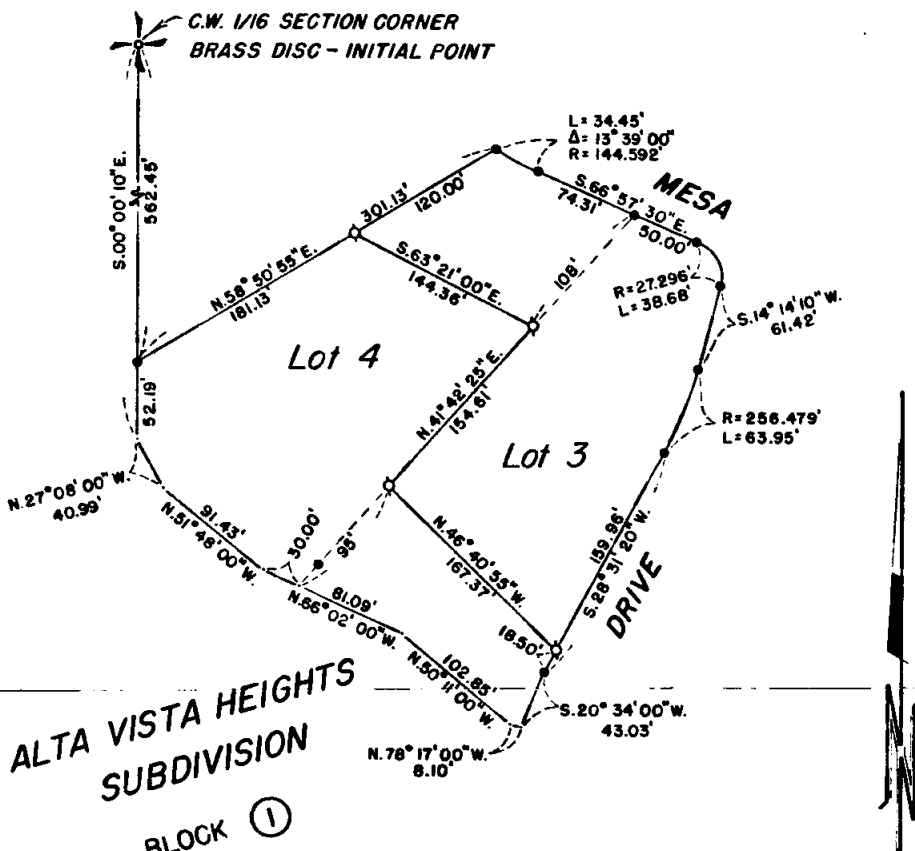

JACKSON COUNTY
RECEIVED
JUN 20 1977
SURVEYOR

MAP OF SURVEY
LOCATED IN
S.W. 1/4 OF SEG. II, T.36 S., R.1W., W.M.
JACKSON COUNTY, OREGON
FOR

WILLIAM WALCH

HOFFBUHR SURVEYING, INC., MEDFORD, OREGON
SCALE: 1" = 100' JUNE 11, 1977

BASIS OF BEARING: ALTA VISTA HEIGHTS
SUBDIVISION

- = SET 5/8" x 24" IRON PINS
- = FD. 5/8" x 24" IRON PINS

REGISTERED
PROFESSIONAL
LAND SURVEYOR

Richard L. Bath

OREGON
JULY 30, 1974
RICHARD L. BATH
No. 1069

6827 6827

S. 1 36.12 (TL 902)



10 SCALE

SURVEY NO. 6827

SURVEY NARRATIVE TO COMPLY WITH PARAGRAPH 209.250
OREGON REVISED STATUTES

SURVEY FOR: William Walch
1897 Crowfoot Road
Eagle Point, Oregon 97524

LOCATION: Southwest one-quarter (1/4) of Section 11,
Township 36 South, Range 1 West, Willamette
Meridian, Jackson County, Oregon

PURPOSE: To relocate the common boundary line between
Lots 3 and 4, Block 1, in Alta Vista Heights
Subdivision

PROCEDURE: Relocated said common boundary line as per client's
request and shown on attached map. The areas exchanged were of
equal acreage. According to ORS 92.010 pg. (7): " 'Partition land'
does not include any adjustment of a lot line by the relocation of
a common boundary where an additional parcel is not created and
where the existing parcel reduced in size by the adjustment is not
reduced below the minimum lot size established by any applicable
zoning ordinance." This survey does not represent a minor land
partition and should not be considered as such.

Basis of bearings--Alta Vista Heights Subdivision.

June 15, 1977

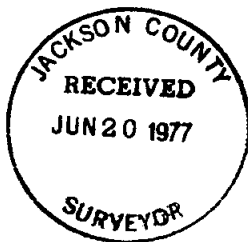

Richard L. Bath

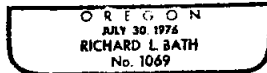

Richard L. Bath
Hoffbuhr Surveying, Inc.

6827
S11 36 1W (T.L. 901 902)