

RR24

SURVEY FOR MEDFORD CORPORATION

LOCATED IN THE SE 1/4 OF THE NW 1/4 OF SECTION 10
T 35 S R 2 E W.M. JACKSON COUNTY
AND WITHIN THE CITY LIMITS OF THE TOWN OF
BUTTE FALLS, OREGON

MAY 1977

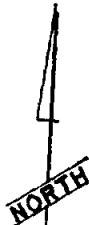
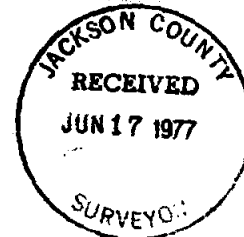

MEASURED	RECORD
Δ 56° 53' 30"	Δ 56° 53' 30"
T 282.05'	T 282.17'
L 516.97'	L 517.20'
R 520.64'	R 520.87'

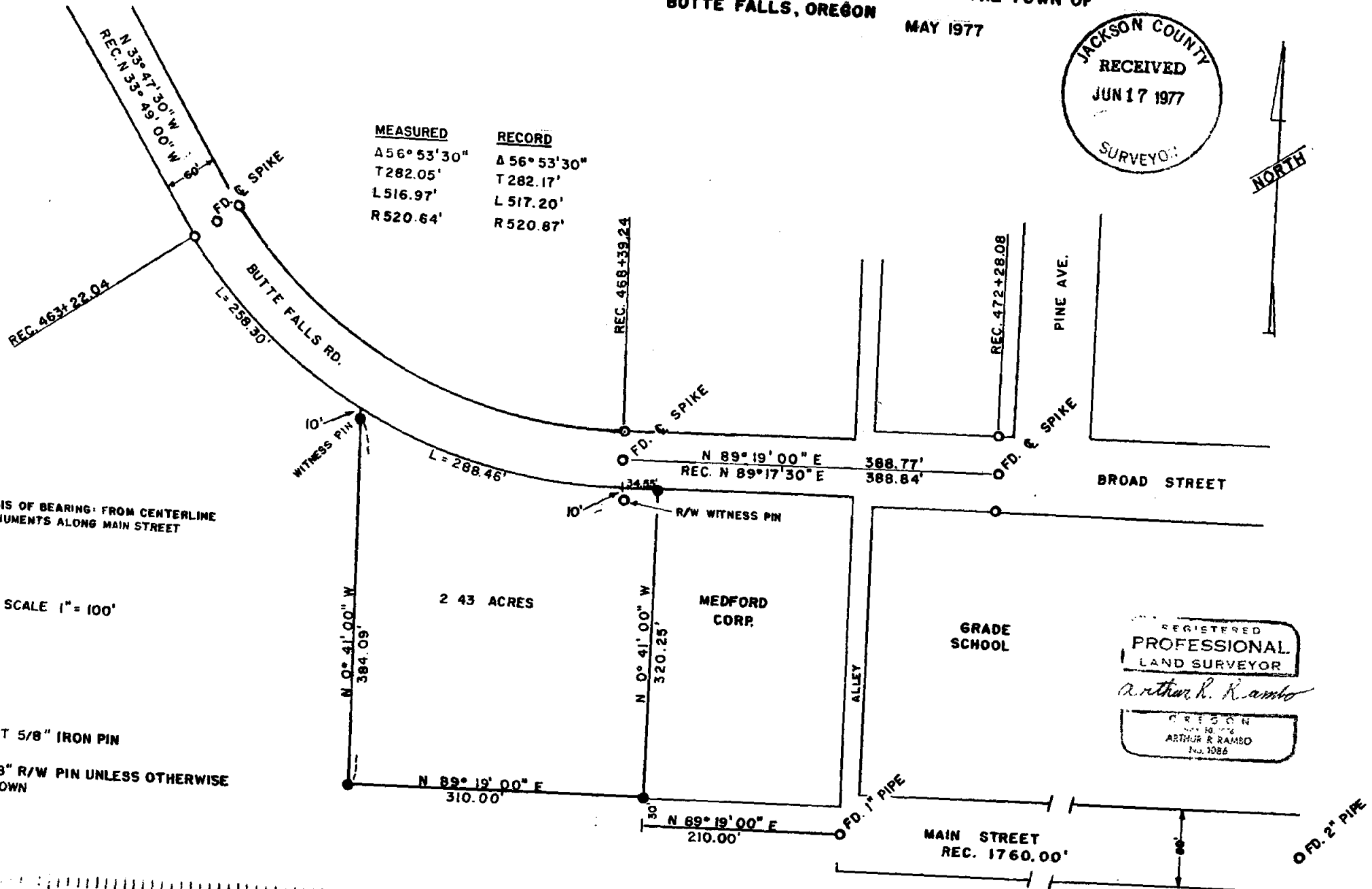

BASIS OF BEARING: FROM CENTERLINE MONUMENTS ALONG MAIN STREET

SCALE 1" = 100'

- SET 5/8" IRON PIN
- 5/8" R/W PIN UNLESS OTHERWISE SHOWN

REGISTERED PROFESSIONAL LAND SURVEYOR

Arthur R. Rambo

OREGON
JUN 19 1976
ARTHUR R. RAMBO
No. 1086



6824

SURVEY NARRATIVE TO COMPLY WITH ORS 209.250

- For:** Medford Corporation; Medford, Oregon
- Purpose:** To monument the boundaries of a parcel of land in the SE $\frac{1}{4}$ of the NW $\frac{1}{4}$ of Section 10, Township 35 South, Range 2 East, Willamette Meridian; in the town of Butte Falls, Oregon.
- Procedure:** A search of recorded surveys revealed a number of surveys originating from the centerline of Main Street in the town of Butte Falls, and also a recorded survey of the Butte Falls Road (a county road).

Found pipe monuments on the centerline of Main Street per recorded survey #3556 and #6590, and used survey #6590 for basis of bearing. Found spikes along centerline and 5/8 inch iron pins along the right of way boundary of the Butte Falls Road at Station 461+08.63 through Station 472+28.08, per recorded survey #6725. Set 5/8 inch by 30 inch iron pins to monument boundaries of parcel as shown on the map to accompany this report.

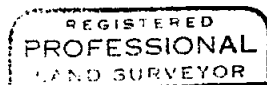
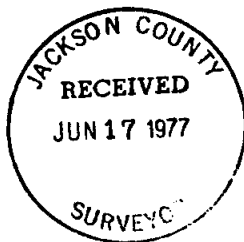

Arthur H. Rambo

