

A SURVEY OF PROPERTY LOCATED IN S.E. 1/4 OF THE S.W. 1/4 OF SEC. 9, T.35S., R.4W., W.M., JACKSON, CO., ORE.

6823

NOTES:

- DENOTES 5/8" REBAR SET WITH RED CAP.
- ◉ DENOTES MONUMENTS FOUND.

BEARINGS ARE REFERENCED TO SURVEY NO. 121

SURVEYED FOR:

DICK HARRIES  
1090 QUEENS BRANCH RD.  
ROGUE RIVER, ORE.

SURVEYED BY:

GERALD D. RILEY  
731 N.E. 7TH ST.  
GRANTS PASS, ORE.

SCALE: 1" = 200'

DATE: FEB. 16, 1977

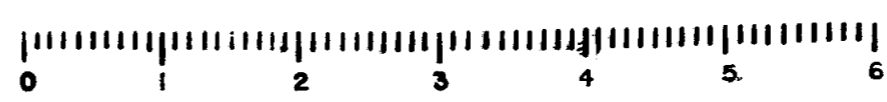
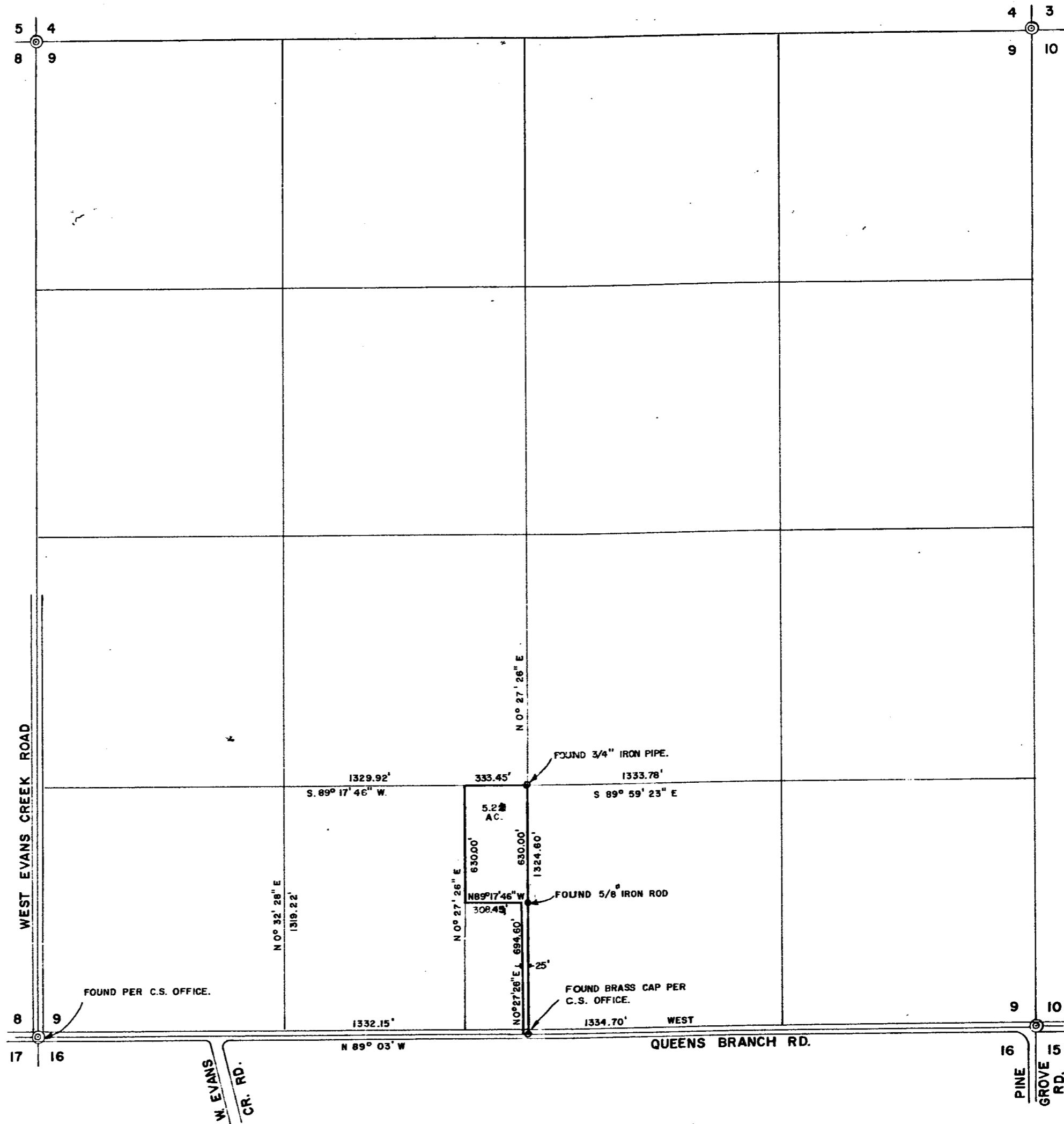
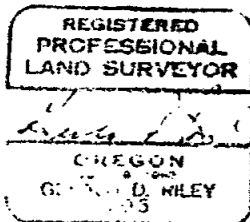
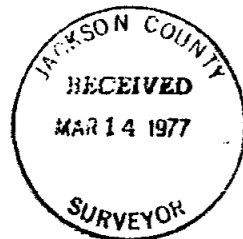

10 SCALE

G-2

6823

S9 35 4W (T.L. 1103)

SURVEY NO. 6823

Survey Narrative to comply with paragraph 209.250, Oregon Revised Statutes.

SURVEY FOR: Dick Harries  
1090 Queens Branch Road  
Rogue River, Oregon

PURPOSE: To locate the East line of that property owned by Mr. Harries located in the S.E.  $\frac{1}{4}$  of the S.W.  $\frac{1}{4}$  of Section 9, Township 35 South, Range 4 West, Willamette Meridian, Jackson County, Oregon.

PROCEDURE: I begin at the brass cap at the South  $\frac{1}{4}$  corner as renewed by the Jackson County Surveyors Office and run Northerly to the found  $\frac{3}{4}$ " iron pipe as set in previous survey and marked said true line at the request of Mr. Harries.

