

5822

DEPARTMENT OF PUBLIC WORKS
LOCATED LINE

JONES ROAD

SHILOH RD. - BEAGLE RD.
JACKSON COUNTY
MAY 1976
SCALE: 1" = 50'

⊙ indicates set 5/8" x 30" iron pin & guard post. All pins are at right angles to centerline and set flush, unless otherwise noted.

⊙ indicates existing pin or pipe. Distance to pins/pipes are measured at right angles to centerline.

Basis of bearing: S.N. 4984

Purpose of survey: To define the boundaries of the road right of way owned by Jackson County.

Right-of-Way: Acquired by Alteration Proceedings. See Commissioners Journal, Volume 83, Page 71.

Survey completed: May, 1976.

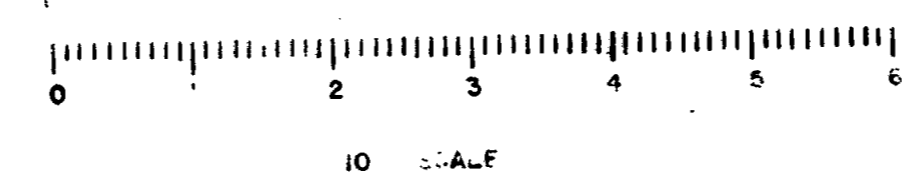
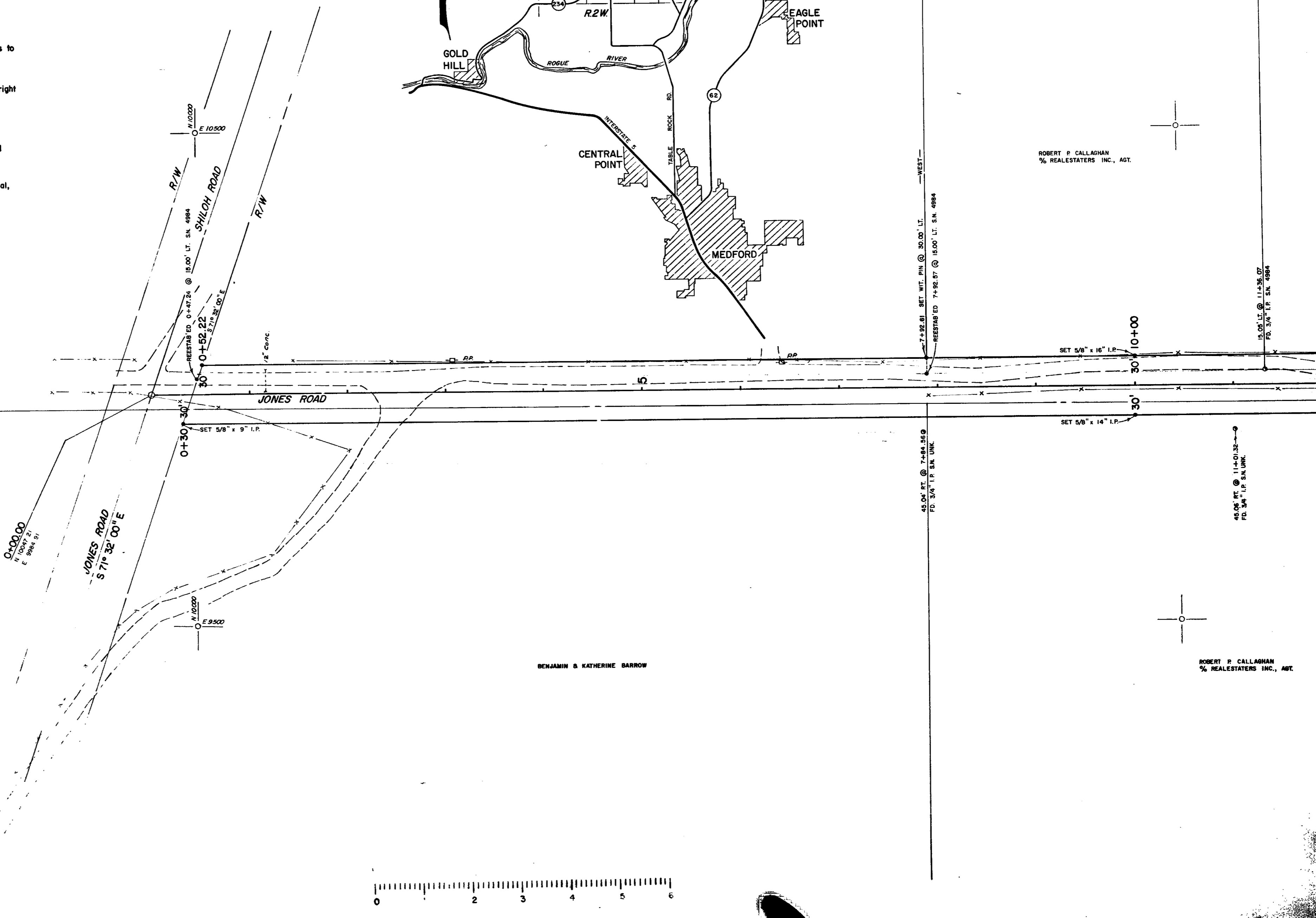
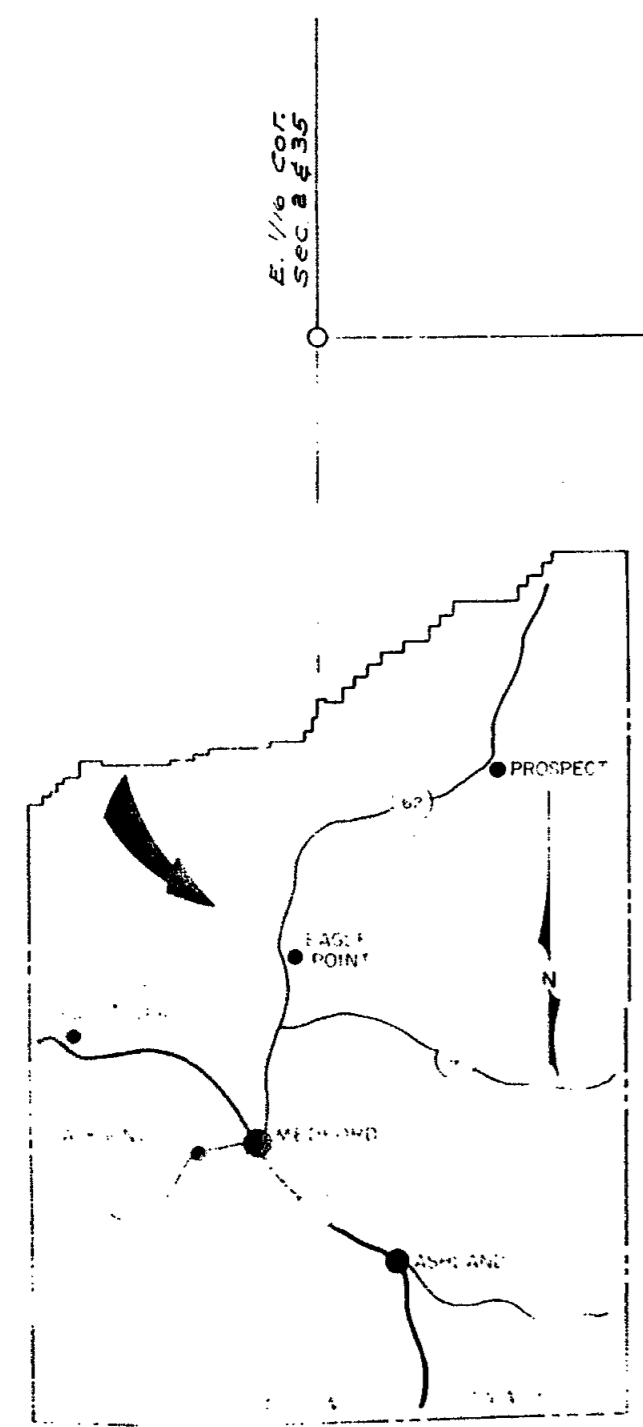
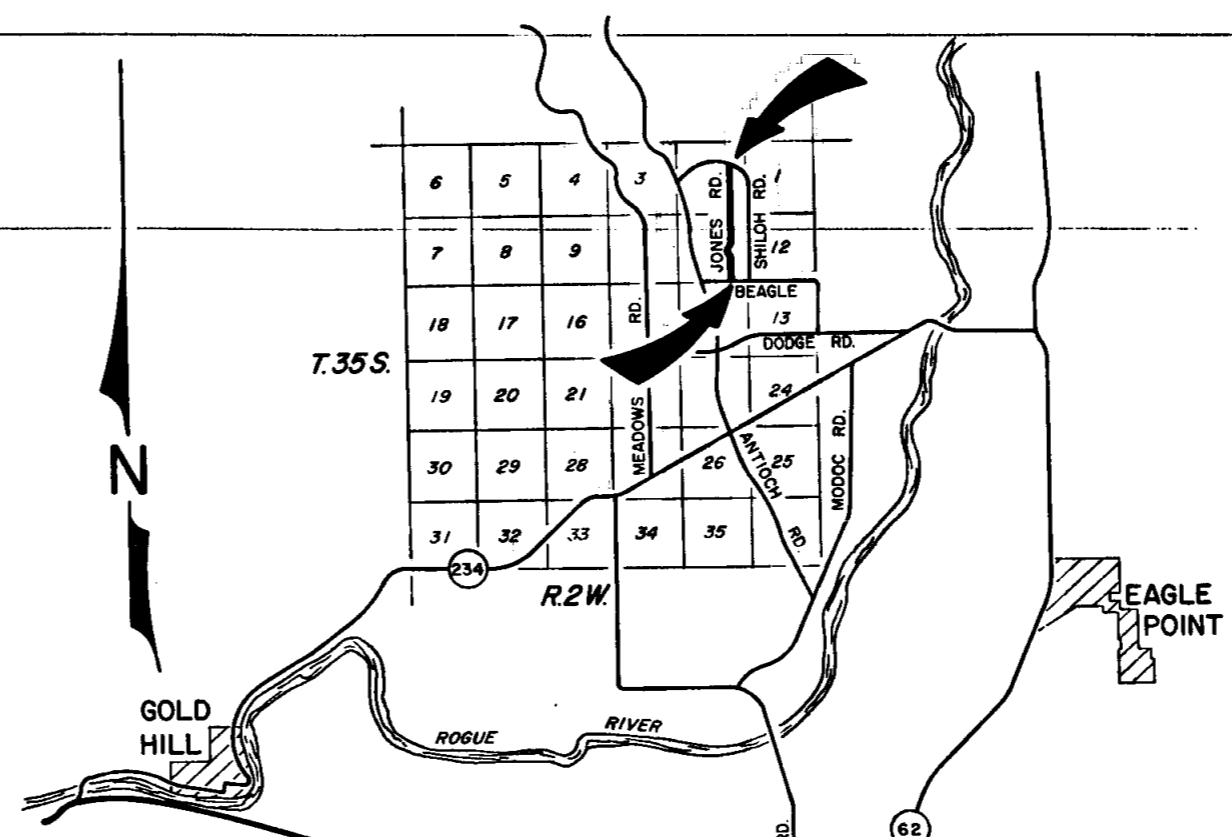

10 SCALE

ROBERT P. CALLAGHAN
% REALTATORS INC., AGT.

ROBERT P. CALLAGHAN
% D. E. & M. REALTATORS INC., AGT.

ROBERT P. CALLAGHAN
% REALTATORS INC., AGT.

SURVEY NO. 6823

Survey Narrative to comply with paragraph 209.250, Oregon Revised Statutes.

SURVEY FOR: Dick Harries
1090 Queens Branch Road
Rogue River, Oregon

PURPOSE: To locate the East line of that property owned by Mr. Harries located in the S.E. $\frac{1}{4}$ of the S.W. $\frac{1}{4}$ of Section 9, Township 35 South, Range 4 West, Willamette Meridian, Jackson County, Oregon.

PROCEDURE: I begin at the brass cap at the South $\frac{1}{4}$ corner as renewed by the Jackson County Surveyors Office and run Northerly to the found $\frac{3}{4}$ " iron pipe as set in previous survey and marked said true line at the request of Mr. Harries.

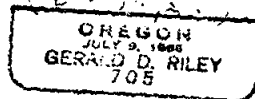
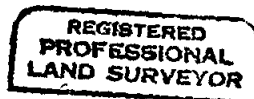

N 2000
E 10500

FRED & RUTH CLARK
% JAMES W. CURETON ET. AL., AGTS.

N 1000
E 10000

N 1000
E 10000

F 9500

ANNAL MILLER

11 1/2
14 3

78+00

S 0° 09' 00" E

80

85

86+50

87+50

87+79.51
N 1334.72
E 9944.14

BEAGLE ROAD

11014 1/4 COR.
FD 1" PIPE 14" DEEP
N 1337.90
E 9628.80

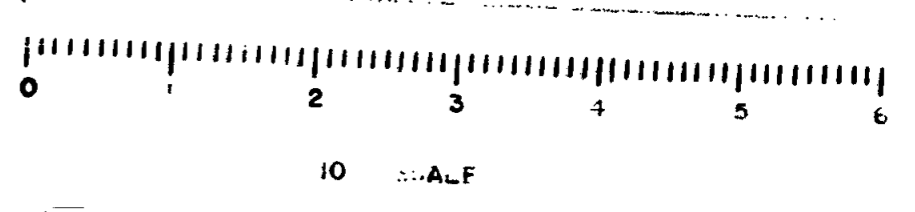

DAVID R. & NANCY R. LUOMA
% G. B. MARGARET J. JAMIN, AGT.

ARTHUR E. & DORIS J. BOWERMAN

EDWARD RAY & LINDA L. FOULON

40+57.00
280.24
181.04

$\Delta = 61^{\circ}53'00''$
 $D = 16^{\circ}L$
 $T = 214.67'$
 $L = 386.77'$

PI. 69+15.42
N 3203.58
E 9939.25

$\Delta = 22^{\circ}19'00''$
 $D = 6^{\circ}R$
 $T = 188.36'$
 $L = 371.94'$

S 39° 25' 00" W

11.92'
1.10'
16.82'

RAY M. & GERALDINE M. BRUTON

JAMES P. & KATHRYN MCGINNIS

LAUREL R. & ANNA L. MILLER



SECTION 11 T.35S., R.2W. W.M.

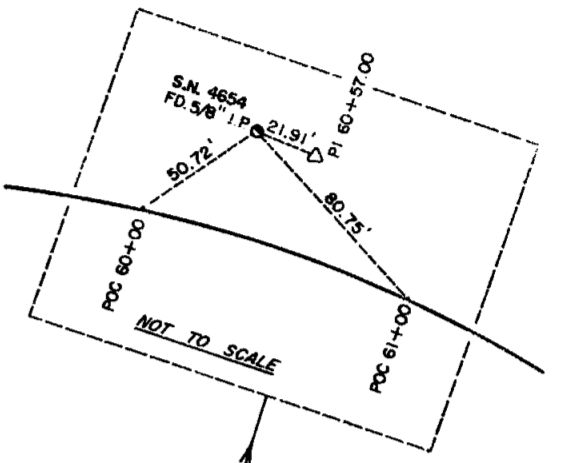
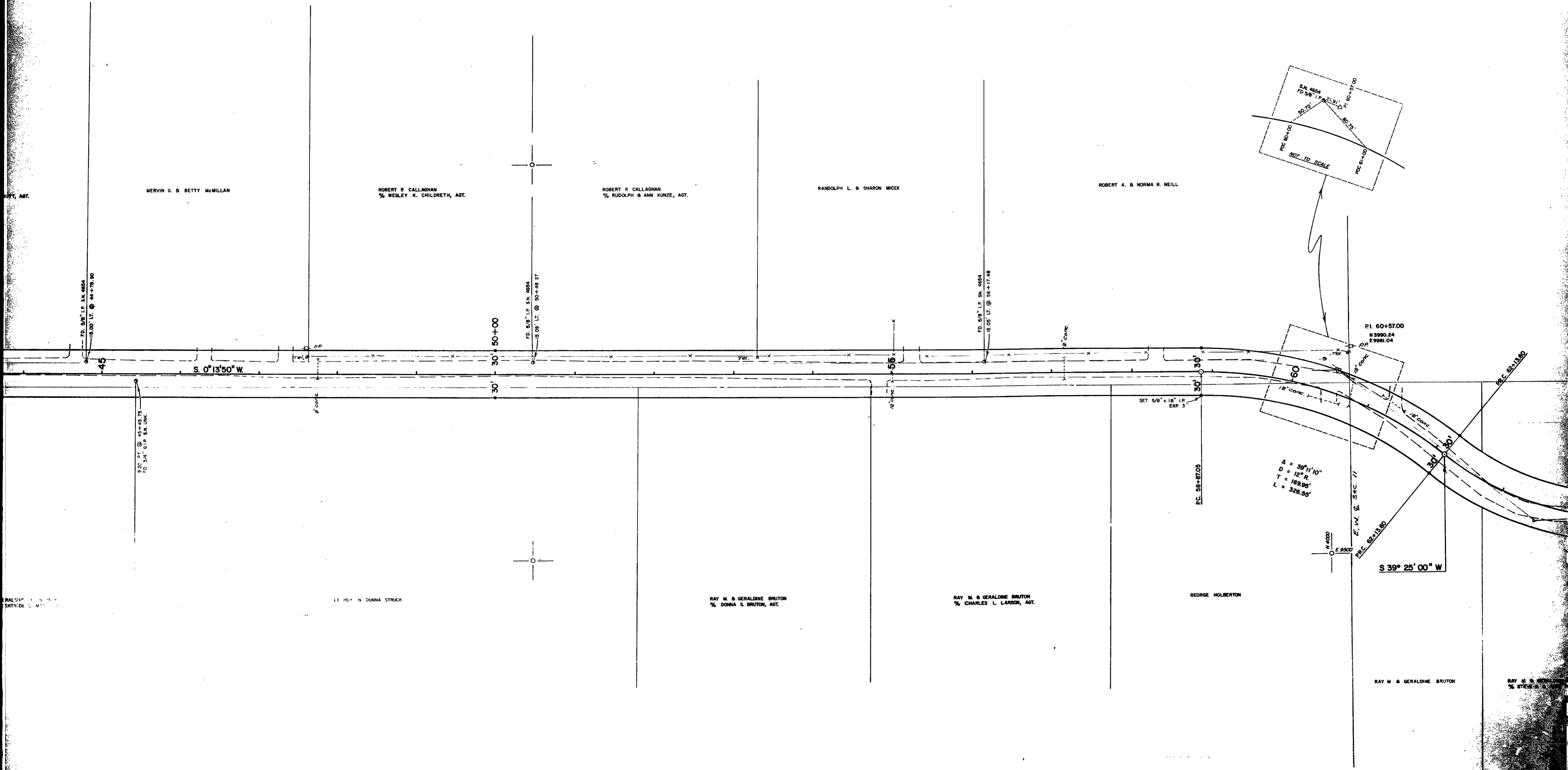

A = 39° 11' 10"
 D = 12° R.
 T = 169.98'
 L = 326.55'

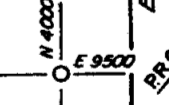

S 39° 25' 00" W

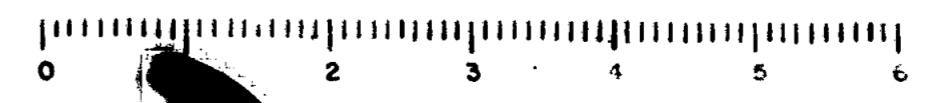

10 SCALE

CALLAGHAN
% JONATHAN W. AGT.

CARL & PHYLLIS HAUSER

MARY P. BROWN

ROBERT P. CALLAGHAN
% W. & BEVERLY J. GRAVES, AGT.

ROBERT P. CALLAGHAN
% DALE R. & MARILYN TEED, AGT.

ROBERT P. CALLAGHAN
% JAMES C. & MARY NUTT, AGT.

MERVIN G. & BETTY M.

SECTION 2
SECTION 11

FD. 3/4" I.P. S.N. 4654
15.07' LT. @ 33+96.89

SET 5/8" x 18" I.P. EXP. 2"

15.07' LT. @ 34+24.84

FD. 3/4" I.P. S.N. UNK.

NOTE: R/W PINS @ 34+23.64 ARE
SET ON SPLIT OF ANGLE

EAST 1/16 COR. SEC. 2 & 11
FD. 3/4" PIPE (DISTURBED)
N 6622.34
E 9976.65

SECTION 2
SECTION 11

CLINTON G. & ELEANOR WALTON

DAVID R. & NANCY R. LUOMA
% HARVEY R. & LOS KNOX, AGT.

DAVID R. & NANCY R. LUOMA
% SAM L. & GAYLE A. KINSMAN, AGT.

RAY M. & GERALDINE M. BRUTON
% W. J. & GERTRUDE S. MATHY, AGT.

RAY M. & GERALDINE M. BRUTON
% D. R. & NANCY R. LUOMA, AGT.



5.84' FT. @ 42+48.12
FD. 3/4" I.P. S.N. UNK.

9.20' FT. @ 45+45.76
FD. 3/4" I.P. S.N. UNK.

N 6220
E 10320

N 6220
E 9320

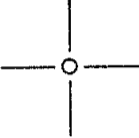

N 6220
E 10320

N 6220
E 9320

30+00

40+00

45

18" COMP

35

18" COMP

18" COMP

18" COMP

SET 5/8" x 12" I.P.

18" COMP

5.84' FT. @ 42+48.12
FD. 3/4" I.P. S.N. UNK.

9.20' FT. @ 45+45.76
FD. 3/4" I.P. S.N. UNK.

SECTION 2 T.35S., R.2W. W.M.



ROBERT P. CALLAGHAN
% D. E. & MARGARET HAMILTON, AGT.

C. FRED & CHLDE UNDERWOOD

ROBERT P. CALLAGHAN
% E. W. & LUCILLE TEMPLE, AGT.

ROBERT P. CALLAGHAN
STEVEN & JUDY HIGGINS
% EUGENE TEMPLE, AGT.

WINFRED & GERTRUDE PRENTICE

ROBERT P. CALLAGHAN
% G. R. HEPTON, AGT.

CARL & PH

15.05' LT. @ 11+38.07
FD 3/4" I.P. S.N. 4984

15.03' LT. @ 14+17.13
FD 3/4" I.P. S.N. 4984

15.04' LT. @ 16+36.45
FD 3/4" I.P. S.N. 4984

14.95' LT. @ 25+45.74
FD 3/4" I.P. S.N. 4984

14.85' LT. @ 28+23.65
FD 3/4" I.P. S.N. 4984

S. 0°06'45" E

45.06' RT. @ 11+01.32
FD 3/4" I.P. S.N. UNK

45.08' RT. @ 14+18.54
FD 3/4" I.P. S.N. UNK

ISABELLE LOFTIN
% SHURRELL & CAROL MOORE, AGT.

ISABELLE LOFTIN
% C. S. & ANNE L. BONFIELD, AGT.

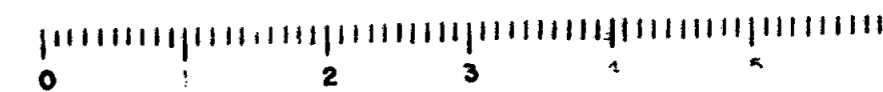

10 = 1" = 100' = 1" = 100'