

6818

6818

SURVEY SITUATE IN LOT 2 OF SPRINGBROOK SUBDIVISION
(NE1/4NW1/4 Section 17) T. 37 S. R. 1 W., W.M.,
JACKSON COUNTY, OREGON.

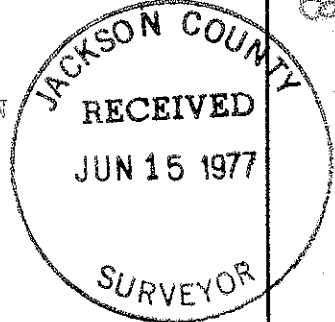

For:
Joseph D. Sturges

SCALE: 1" = 50'

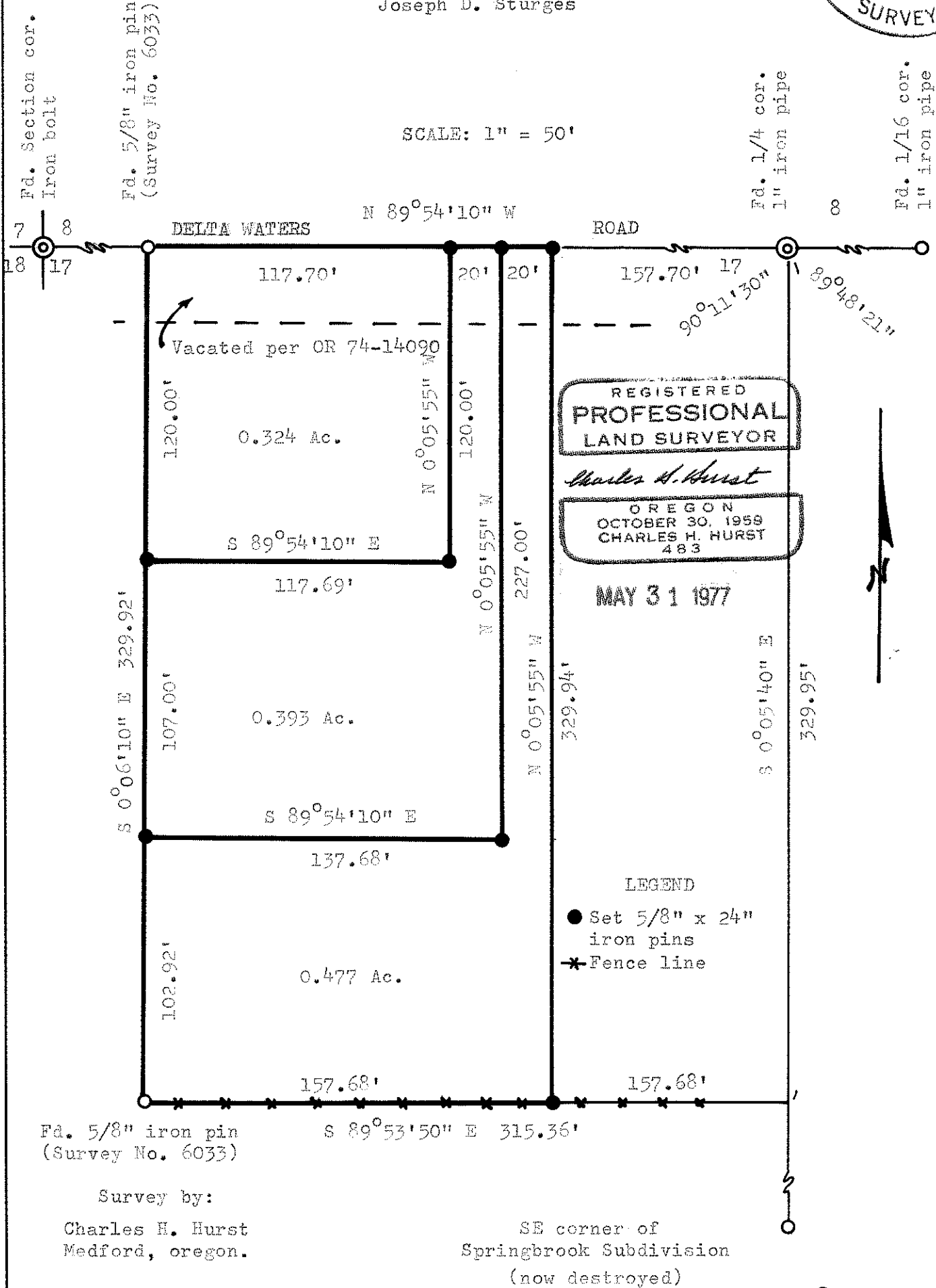

Fd. 5/8" iron pin (Survey No. 6033)

Survey by:

Charles H. Hurst
Medford, Oregon.

SE corner of
Springbrook Subdivision
(now destroyed)

6818

178 37 1W (T.L. 100)

SURVEY NARRATIVE TO COMPLY WITH PARAGRAPH 209.250
OREGON REVISED STATUTES

Survey for: Joseph D. Sturges
5645 Tolo Road
Central Point, Oregon 97502

Survey by : Charles H. Hurst
304 South Holly
Medford, Oregon 97501

Bearing : Based on Survey No. 1428

Purpose : To separate the NW ¼ E½ of Lot 2 of
Springbrook Subdivision

Procedure

Computed location for said tract on the basis of information contained on the plat for Survey No. 1428.

The deflection angle of $90^{\circ}11'30''$ at the quarter corner common to Sections 8 and 17, as shown on Survey No. 6033, was held since said angle agrees within 10 seconds of arc with that determined to the theoretical location for the southeast corner of Springbrook Subdivision on the basis of adjacent unverified monumentation.

May 31, 1977

