

SURVEY PLAT AND NARRATIVE TO COMPLY WITH PARAGRAPH
209.250, OREGON REVISED STATUTES

Survey for: Stephen E. Warlick
P.O. Box 443
Gold Hill, Ore.

Survey by: Charles H. Hurst
304 South Holly
Medford, Ore.

Meridian : Plat record.

Purpose : To locate the easement shown.

Procedure : Measurement by theodolite and electronic distance
meter.

SURVEY SITUATE IN LOT 18, BLOCK 2 OF SAMS VALLEY PARK
SW¼ SE¼ OF SECTION 20, T. 35 S., R. 2 W., W.M.,
JACKSON COUNTY, OREGON

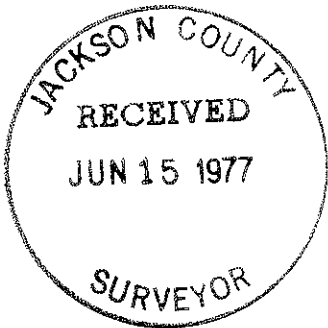
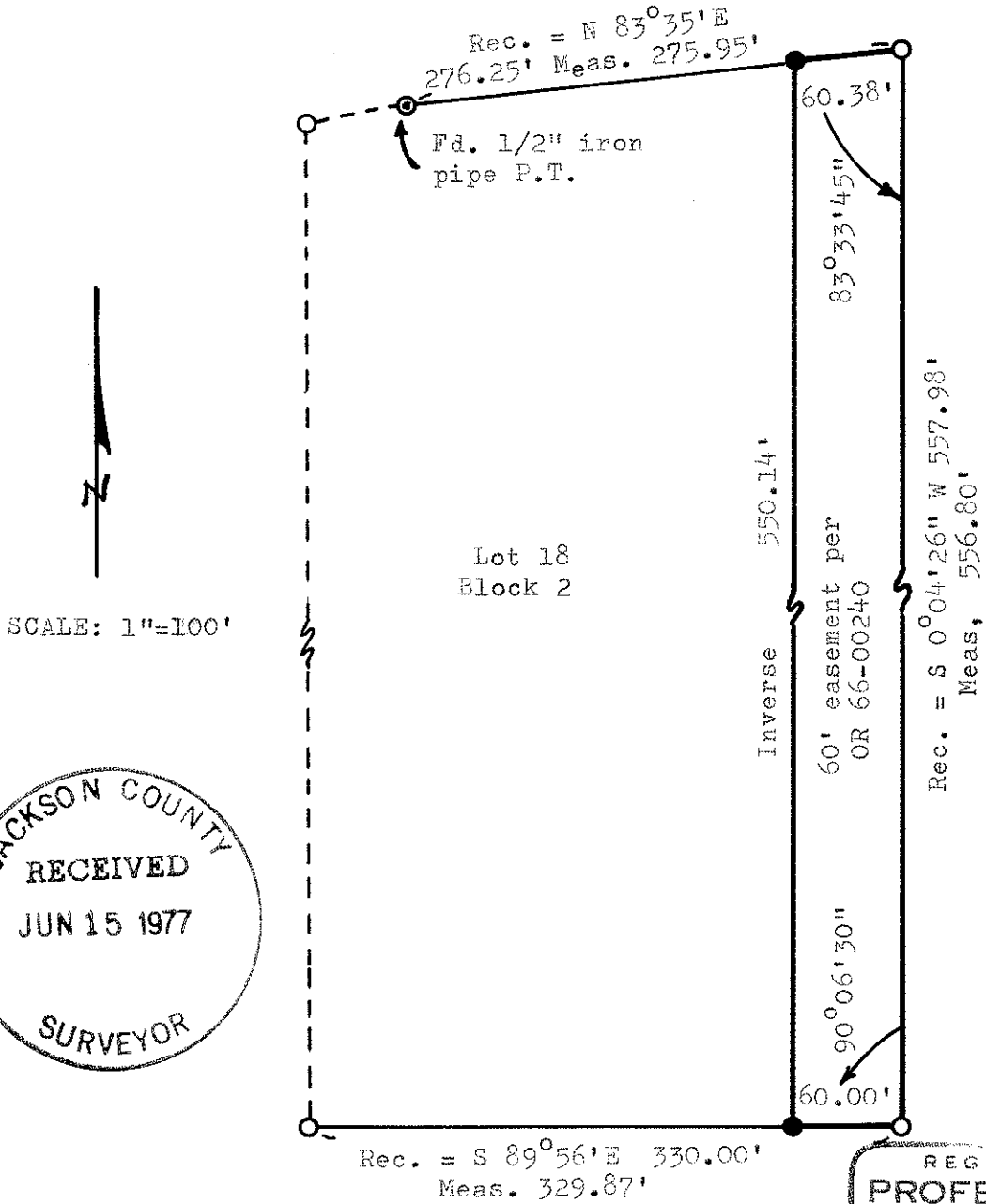

- LEGEND
- Set 5/8" x 24" iron pins
 - Found 3/4" iron pipes

REGISTERED
PROFESSIONAL
LAND SURVEYOR

Charles H. Hurst

OREGON
OCTOBER 30, 1959
CHARLES H. HURST
483

APR 18 1977