

6814

SURVEY PLAT AND NARRATIVE TO COMPLY WITH PARAGRAPH 209.250, OREGON REVISED STATUTES

Survey for: Jerry Fox
3131 Capital Ave.
Medford, Oregon

Survey by: Charles H. Hurst
304 South Holly
Medford, Oregon

Meridian : Based on Survey No. 5227

Purpose : To separate the tracts shown

Procedure : Survey control established by use of theodolite and electronic distance measuring equipment.

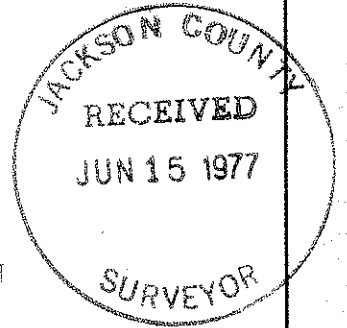

SURVEY SITUATE IN BLOCK 9 OF PIERCE SUBDIVISION SW¼ SW¼ OF SECTION 21, T. 37 S., R. 1 W., W.M., CITY OF MEDFORD, JACKSON COUNTY, OREGON.

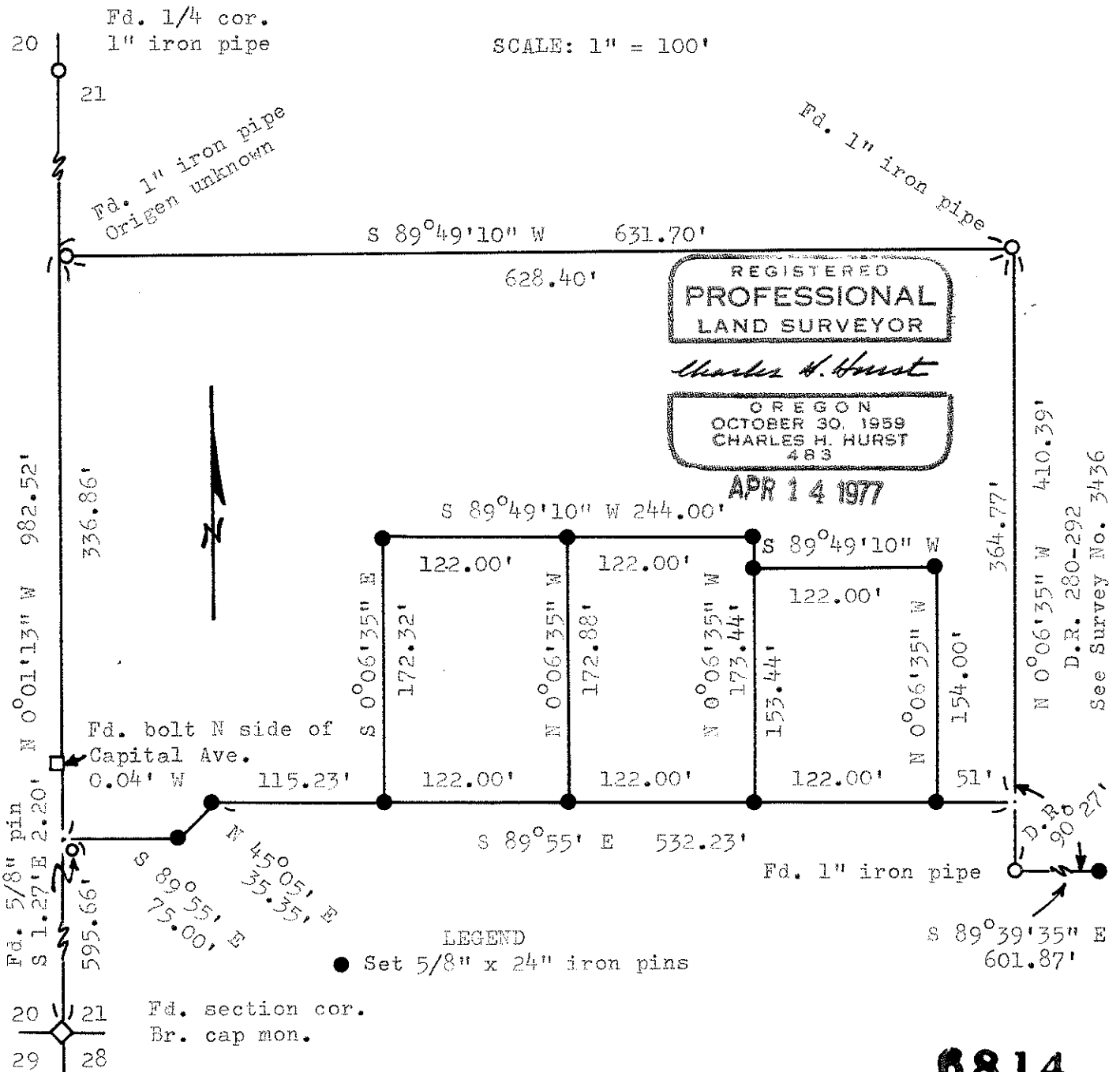

4189

6814

S21c 37 1W (TL3100)