

6813

SURVEY PLAT AND NARRATIVE TO COMPLY WITH PARAGRAPH 209.250, OREGON REVISED STATUTES

Survey for: Orville C. Hamer
405 N. 10th Street
Central Point, Ore.

Survey by: Charles H. Hurst
304 S. Holly
Medford, Cre.

Meridian : Based on Survey No. 2191.

Purpose : To separate the tract shown.

Procedure : Based on existing street centerline monuments.

SURVEY SITUATE IN BLOCK 1 OF PATTISON ADDITION
NW¼ SW¼ OF SECTION 2, T. 37 S., R. 2 W., W.M.,
CITY OF CENTRAL POINT, JACKSON COUNTY, ORE.

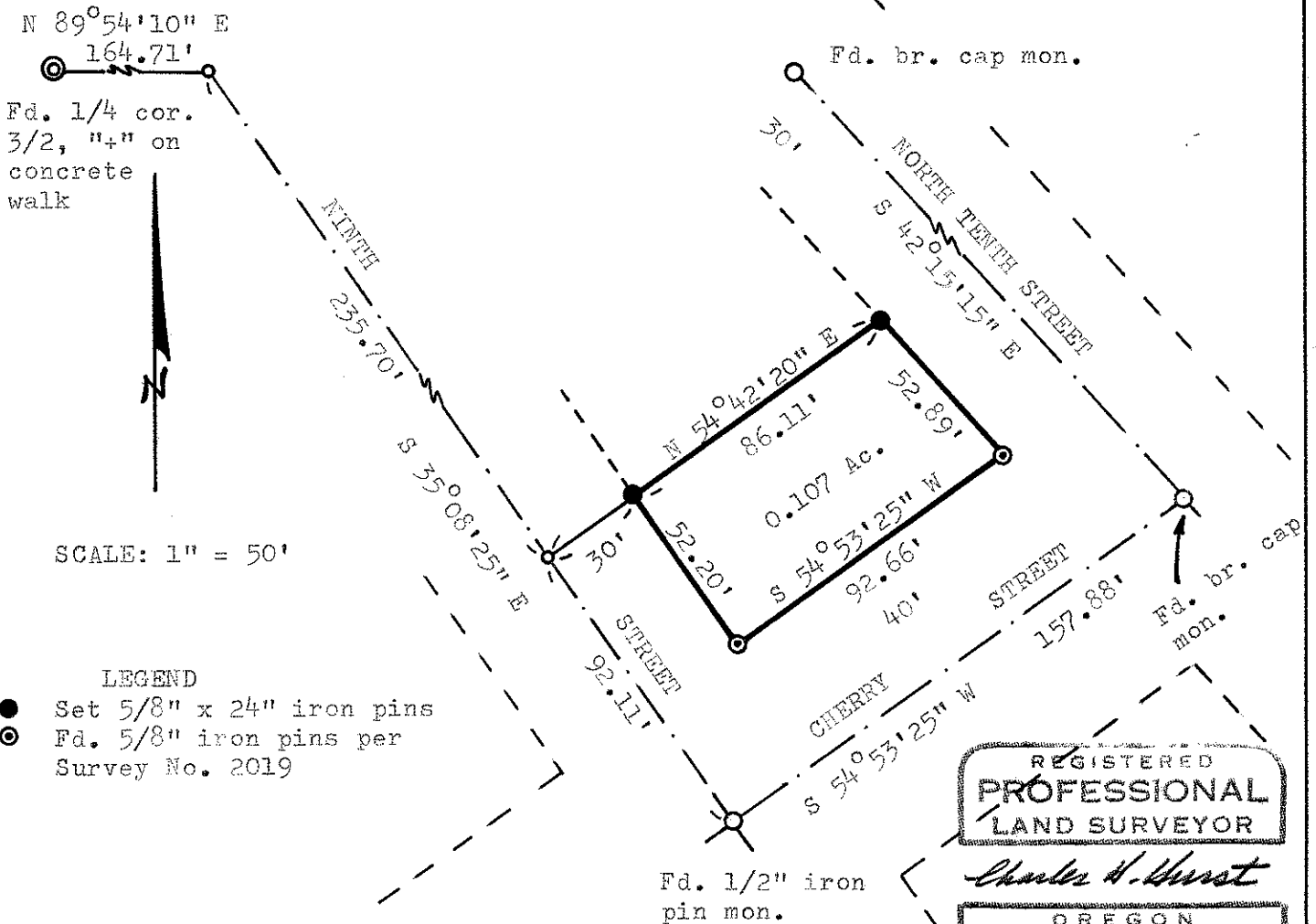
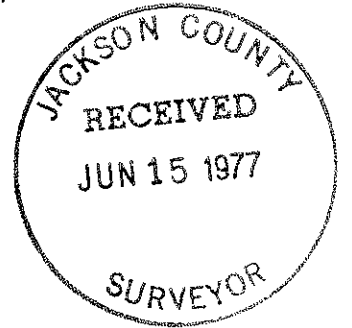

Fd. 1/4 cor. 3/2, "+" on concrete walk

SCALE: 1" = 50'

LEGEND

- Set 5/8" x 24" iron pins
- ⊙ Fd. 5/8" iron pins per Survey No. 2019

REGISTERED PROFESSIONAL LAND SURVEYOR
Charles H. Hurst
 OREGON
 OCTOBER 30, 1959
 CHARLES H. HURST
 483

Fd. 1/2" iron pin mon.

APR 9 1977

6813

6813