

6812

6812

SURVEY PLAT AND NARRATIVE TO COMPLY WITH PARAGRAPH 209.250, OREGON REVISED STATUTES

Survey for: A. C. Pierce
1002 S. Central
Medford, Oregon

Survey by: Charles H. Hurst
304 S. Holly
Medford, Oregon

Meridian : Centerline of North Phoenix Road per plat record
Bel Air Heights.

Purpose : To separate the tracts shown.

Procedure : EDM control on the basis of existing monuments along
Princeton Way. Said monuments were determined to vary
from record. Accordingly, the client is advised that
frontage pins set may be subject to some degree of shift
at such time said discrepancies are resolved.

SURVEY IN GOV'T. LOT 1 OF SECTION 27,
T. 37 S., R. 1 W., W.M., JACKSON COUNTY, ORE.

21 | 22 Fd. sec. cor.
28 | 27 Stone & lead plug

SCALE: 1" = 50'

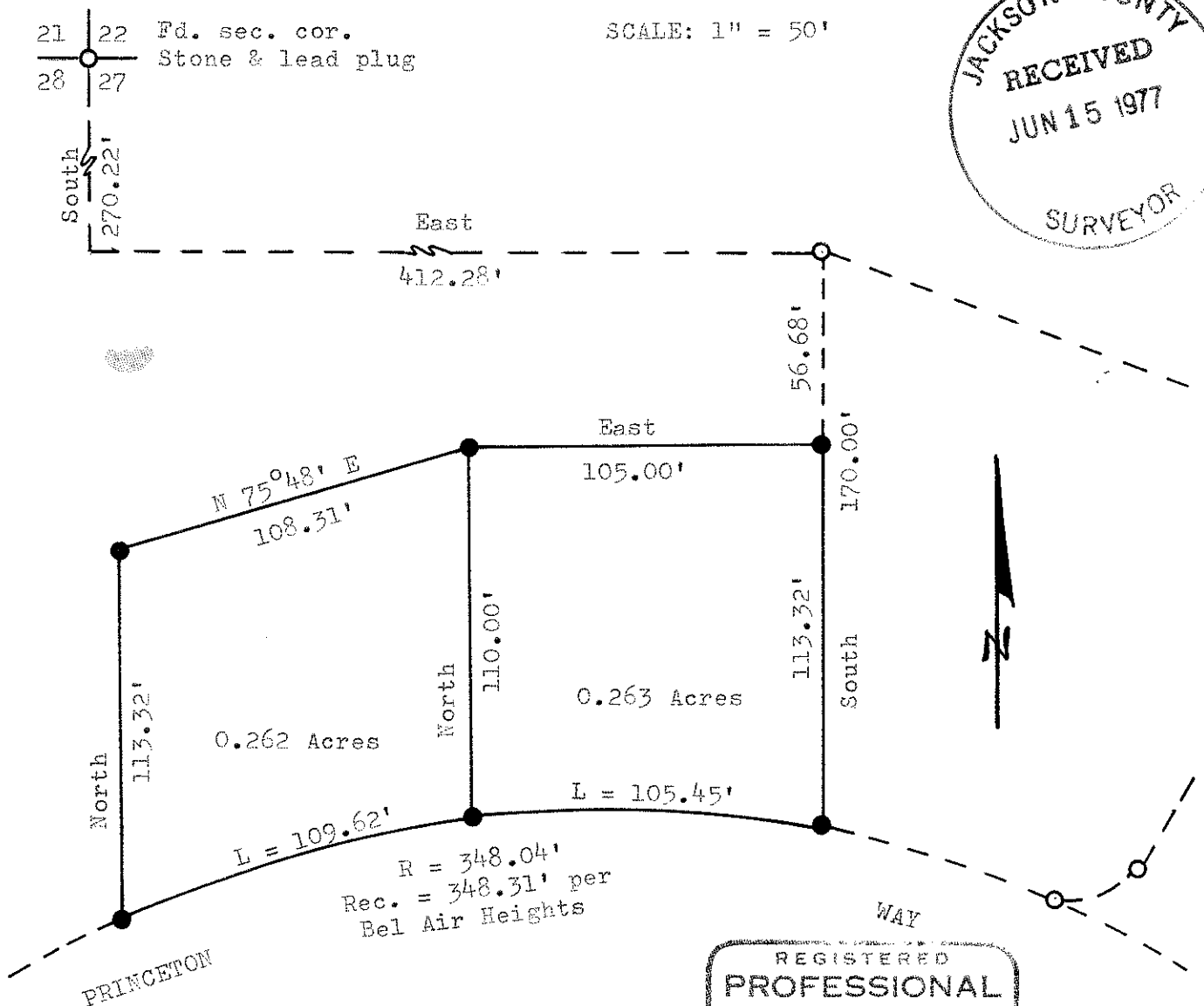
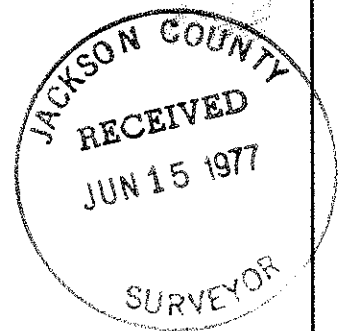

PRINCETON

LEGEND

- Set 5/8" x 24" iron pins
- 5/8" iron pins previously set

REGISTERED
PROFESSIONAL
LAND SURVEYOR

Charles H. Hurst

OREGON
OCTOBER 30, 1959
CHARLES H. HURST
483

APR 1 1977

6812

S21B 371W (T.L. 100)