

6810

6810

SURVEY PLAT AND NARRATIVE TO COMPLY WITH PARAGRAPH 209.250, OREGON REVISED STATUTES

Survey for: A. C. Pierce  
 1002 S. Central  
 Medford, Oregon

Survey by: Charles H. Hurst  
 304 S. Holly  
 Medford, Oregon

Meridian : Centerline of North Phoenix Road per plat record  
 Bel Air Heights.

Purpose : To separate the tracts shown.

Procedure : EDM control on the basis of existing monuments along  
 Yale Drive.

SURVEY SITUATE IN THE NEMNW¼ OF SECTION 27,  
T. 37 S., R. 1 W., W.M., JACKSON COUNTY, ORE.

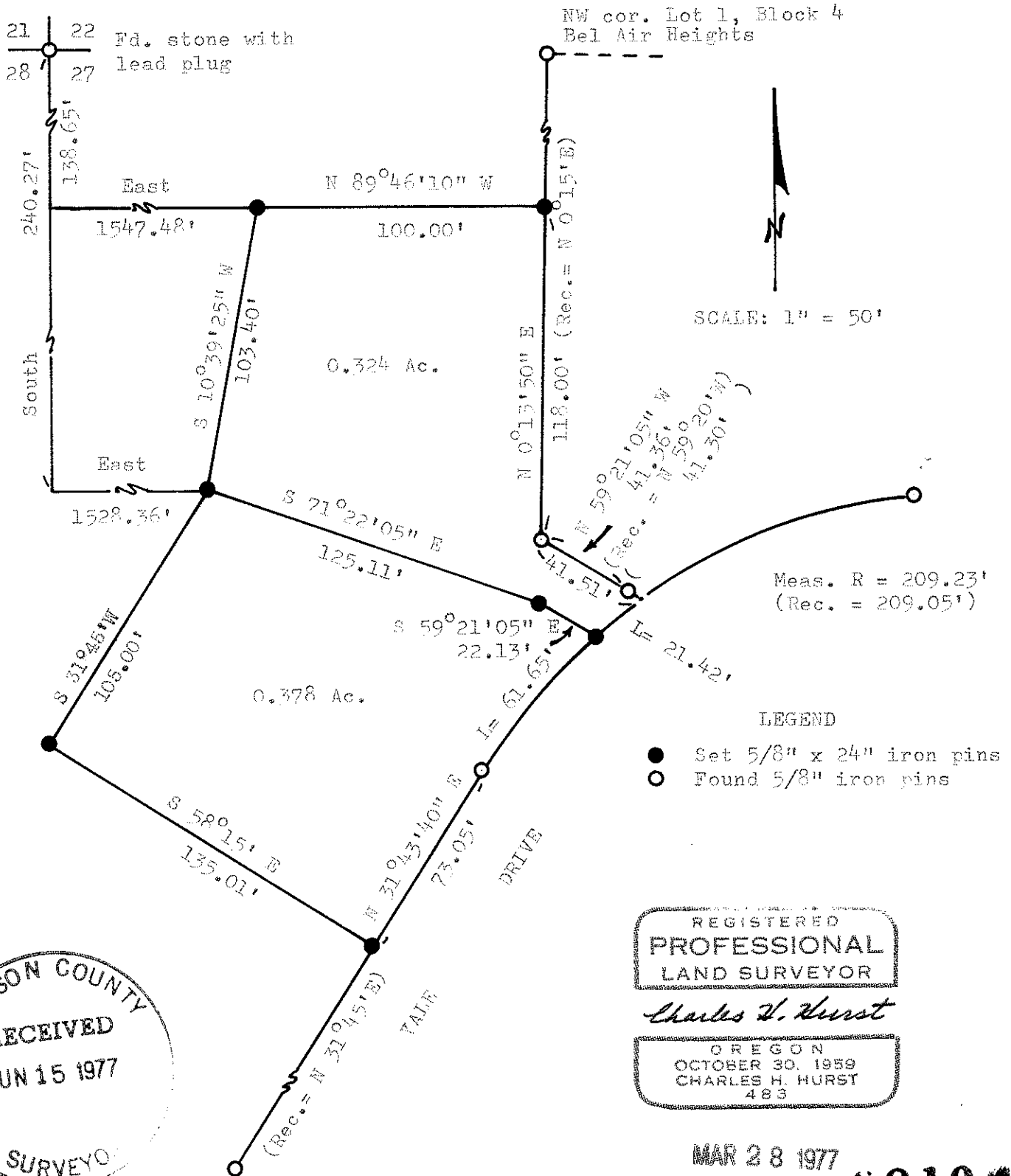

JACKSON COUNTY  
 RECEIVED  
 JUN 15 1977  
 SURVEYOR

REGISTERED  
 PROFESSIONAL  
 LAND SURVEYOR  
 Charles H. Hurst  
 OREGON  
 OCTOBER 30, 1959  
 CHARLES H. HURST  
 483

MAR 28 1977

6810

S21B 371W (TL 100)